

Table of Contents

Agenda	3
GENERAL MANAGER REPORT	
SR 6 A General Manager Rpt.	5
SR 6 A 2013 Gm Rpt Ferguson Group	6
SR 6 A Fin Mgr Rpt Attach Sch of Cash Invest	7
SR 6 A Fin Mgr Rpt Debt Schedule	8
SR 6 A Fire Chief Report	9
SR 6 A Fire Stats September 2013	10
SR 6 A GM Face and Res Rpt	11
SR 6 A GM Rpt Admin Svcs Office Rpt.	12
SR 6 A UM Mgr Rpt.	13
SR 6 A Dis Eng Rpt.	15
SR 6 A Attachment 1 to Well Level	17
SR 6 A Attachment 2 to District Engineers 2013 09 01 Production	18
SR 6 A Attachment 3 2013 09 15 SR Well Level Chart	19
SR 6 A Attachment 4 to District Engineers SS Creek Levels Statistical Chart	20
SR 6 A Attachment 5 to District Engineers SS Annual Levels 1998 to Mid Sept 2013	21
SR 6 A Attachment 6 to Distric Engineers SS Creek 2013 Min Max Avg Chart	22
SR 6 A Attachment 7 to District Engineers SS Levels Past 5 Yrs Chart	23
Consideration to Approve Expenditures for August 2013	
SR 7 A Expenditure Rpt for Aug 2013	24
SR 7 A Expend Rpt Dept Codes	34
Consideration to Approve Minutes of Board of Directors Regular Meeting August 22 2013 Special Meeting September 9 2013	
SR 7 B 2013 0822 Draft Minutes	35
SR 7 B 2013 0909 Draft Minutes	39
Consider Resolution 39 2013 Authorizing a Money Market Bank Account at Heritage Oaks Bank	
SR 7 C Appv Opening Money Mkt Acct.	41
SR 7 C 39 2013 Open Mkt Acct.	43
Discussion and Reconsideration of Extension of Intent to Serve Letters for 16 Multi Family EDUs Applicant Pacific Western Bank APN 024 191 062	
SR 9 A Discussion and Reconsideration Intent to Serve Extension Pacific Western Bank	44
SR 9 A Attachment of Parcel Map	45
SR 9 A Pacific Western Bank Letter	46
SR 9 A Attachment 2008 Agreement	49
SR 9 A Copy of August 2013 Staff Report Pacific Western Bank.	58

Discussion on the Status of Intent to Serve Letters Wait Lists and Update of the Existing Commitment List	
SR 9 B Discussion and Consideration on Status of ITS WL	60
SR 9 B Exhibit B December 20 2012 List with Strikeouts and Proposed Changes.	63
SR 9 B Exhibit B 9 26 2013 Update to Non Active Service Commitment List	65
SR 9 B Exhibit D Existing Commitment Active Service Meter Designation list 09042013	67
SR 9 B Meter Designation Summary for Exhibit D	157
SR 9 B Grand Total Utlity Billing Summary Page July August 2013.	158
Consideration of An Agreement For Consultant Services with CDM Smith for Hydro geological Modeling of the Lower San Simeon Creek Aquifer to Support Development of the Long Term Water Supply Project	
SR 9 C CDM Smith Consulting Agreement for Geo Hydrological Modeling.	159
SR 9 C Attachment CDM Smith Consult Svcs Agmt	160



CAMBRIA COMMUNITY SERVICES DISTRICT

REGULAR MEETING

Thursday, September 26, 2013– 12:30 PM

VETERANS MEMORIAL BUILDING, 1000 MAIN ST., CAMBRIA, CA

AGENDA

This agenda is prepared and posted pursuant to Government Code Section 54954.2. By listing a topic on this agenda, the District's Board of Directors has expressed its intent to discuss and act on each item. In addition to any action identified in the summary description of each item, the action that may be taken by the Board of Directors shall include: a referral to staff with specific requests for information; continuance; specific direction to staff concerning the policy or mission of the item; discontinuance of consideration; authorization to enter into negotiations and execute agreements pertaining to the item; adoption or approval; and disapproval.

Copies of the staff reports or other documentation relating to each item of business referred to on the agenda are on file in the Office of the District Clerk, available for public inspection during District business hours. If requested, the agenda and supporting documents shall be made available in alternative formats to persons with a disability. The District Clerk will answer any questions regarding the agenda.

1. OPENING

- A. Call to Order
- B. Pledge of Allegiance
- C. Establishment of Quorum
- D. Report from Closed Session

2. SPECIAL REPORTS

- A. SHERIFF'S DEPARTMENT REPORT
- B. FIRE DEPARTMENT REPORT
(Estimated Time: 5 minutes)

3. ACKNOWLEDGMENTS/PRESENTATIONS

(Estimated Time: 15 minutes)

4. PUBLIC COMMENT

Members of the public may now address the Board on any item of interest within the jurisdiction of the Board but not on its agenda today. In compliance with the Brown Act, the Board cannot discuss or act on items not on the agenda. Each speaker has up to three minutes. Speaker slips (available at the entry) should be submitted to the District Clerk.

(Estimated Time: 20 minutes)

5. AGENDA REVIEW: ADDITIONS/DELETIONS AND PULLED CONSENT ITEMS

(Estimated Time: 5 minutes)

6. MANAGER'S AND BOARD REPORTS

- A. GENERAL MANAGER REPORT
- B. MEMBER AND COMMITTEE REPORTS
(Estimated Time: 10 minutes)

7. CONSENT AGENDA

All matters on the consent calendar are to be approved by one motion. If Directors wish to discuss a consent item other than simple clarifying questions, a request for removal may be made. Such items are pulled for separate discussion and action after the consent calendar as a whole is acted upon.

- A. Consideration to Approve Expenditures for August 2013
- B. Consideration to Approve Minutes of Board of Directors Regular Meeting August 22 2013 Special Meeting September 9 2013
- C. Consider Resolution 39 2013 Authorizing a Money Market Bank Account at Heritage Oaks Bank

(Estimated Time: 15 minutes)

8. HEARINGS AND APPEALS

(Estimated Time: 0 minutes)

9. REGULAR BUSINESS

- A. Discussion and Reconsideration of Extension of Intent to Serve Letters for 16 Multi Family EDUs Applicant Pacific Western Bank APN 024 191 062
- B. Discussion on the Status of Intent to Serve Letters Wait Lists and Update of the Existing Commitment List
- C. Consideration of An Agreement For Consultant Services with CDM Smith for Hydro geological Modeling of the Lower San Simeon Creek Aquifer to Support Development of the Long Term Water Supply Project

(Estimated Time: 60 minutes)

10. FUTURE AGENDA ITEM(S)

Requests from Board members to receive feedback, direct staff to prepare information, and/or request a formal agenda report be prepared and the item placed on a future agenda. No formal action can be taken except to direct staff to place a matter of business on a future agenda.

11. ADJOURN TO CLOSED SESSION

A. CONFERENCE WITH LABOR NEGOTIATORS

Pursuant to Government Code Section 54957 6
Agency Designated Representative District Counsel
Title Position of Unrepresented Employee General Manager

CAMBRIA COMMUNITY SERVICES DISTRICT

TO: Board of Directors

AGENDA NO. **6. A.**

FROM: Jerry Gruber, General Manager

Meeting Date: September 26, 2013

Subject: MANAGER'S REPORT

Administration

- Listed below is my General Manager's Report for September 22, 2013 in addition to other activities that I am working on with the assistance and support of CCSD Ad hoc Committees, Staff, and District Counsel.
 - Staff has spent the majority of its time since the August 22, 2013 closely monitoring production well levels and monitoring well levels
 - Staff has spent a great deal of time since the September Board Meeting in preparation for 2 special Board Meeting.
 - Staff has spent a great deal of time since the September Board Meeting keeping the Board apprised of well levels
 - Staff continues to evaluate and work diligently on proposed short term water alternative solutions.
 - Staff has been able to operate the SR4 on a regular basis. Staff is working on interfacing the WBE monitoring well water level thru radio communication to turn off and on the SR4 well when the level of the WBE well rises above the three foot mark.
 - Staff has implemented fully and or in part 20 of the 22 Demand Management Measures that were identified as part of the Board approved Water Efficiency Plan produced by Maddaus Water Management.
 - Staff has completed training relating to conducting commercial audits for water efficiency purposes. Staff has started audit the highest 25 users for commercial lodging.
 - Staff continues to make major infrastructure repairs and improvements to areas identified as part of the CCTV process.
 - Please find attached the recent correspondence from the Ferguson Group dated September 18, 2013 regarding Government Shutdown and FY 2014 Appropriations, Water Resources Legislation (Corps of Engineers authorizations and funding), and TFG – Cambria Action Summary

I attended the following meetings and or community events on behalf of the CCSD since CCSD's last Board of Directors' Meeting on August 22, 2013.

- I met with the Water Alternatives Ad-Hoc Committee.

Attachment: The Ferguson Group LLC Correspondence 09-18-2013



1130 Connecticut Avenue, NW
Suite 300
Washington, D.C. 20036
202.331.8500
202.331.1598 fax

September 18, 2013

To: Jerry Gruber & Bob Gresens
From: Mike Miller
Re: Update

Government Shutdown and FY 2014 Appropriations

- Legislation is pending in the House regarding a Continuing Resolution (CR) which would fund federal agencies for at least the first few months of FFY 2014 (Oct 13 – Sept 14). Congress has two weeks to pass legislation or the federal government will begin to shut down.
- House Republicans are attempting to tie the CR with defunding Obamacare.
- House Democrats want the CR to end sequester (many Republicans agree).
- Recent history suggests a one year CR with steady state funding will be enacted, however:
- The White House (OMB) sent a memorandum yesterday to federal agencies outlining procedures if Congress fails to pass a CR – an indication a shutdown is a real possibility.

Water Resources Legislation (Corps of Engineers authorizations and funding)

- The House Transportation and Infrastructure Committee (T&I) may soon meet to mark up the bipartisan Water Resources Reform and Development Act (WRRDA - H.R. 3080).
- The Senate passed its version (WRDA) this summer.
- The House bill authorizes 23 new lock, dam, flood protection and ecosystem restoration projects. It would also institute reforms to Corps of Engineers (COE) processes, including limiting the length of time and costs for studies.
- The bill directs COE to release an annual report identifying status of ongoing and completed studies, as well as recommending projects for congressional authorization (a work plan).
- New project authorizations in the bill would be offset by deauthorizing \$12 billion in existing COE projects that have not received funding in the past five years. This puts existing projects (including Cambria) at risk.

TFG – Cambria Action Summary

- Briefed congressional staff on Cambria status and provided draft WRRDA language to broaden water supply project authorization.
- Working with CCSD staff on WRRDA report language to focus COE/LA on Cambria project.

**BOARD OF DIRECTORS' MEETING-SEPTEMBER 26, 2013
ADDENDUM TO GENERAL MANAGER'S REPORT
FINANCE MANAGER'S REPORT ATTACHMENT
SCHEDULE OF CASH & INVESTMENTS BALANCE**

PERIOD ENDING	BALANCE	INCREASE/ (DECREASE FROM PRIOR YEAR	INCREASE/ (DECREASE FROM BASE PERIOD (August 31, 2009)
August 31, 2009	3,988,939	N/A	N/A
August 31, 2010	4,289,741	300,802	300,802
August 31, 2011	4,193,167	(96,574)	204,228
August 31, 2012	4,461,291	268,124	472,352
August 31, 2013	4,426,142	(35,149)	437,203

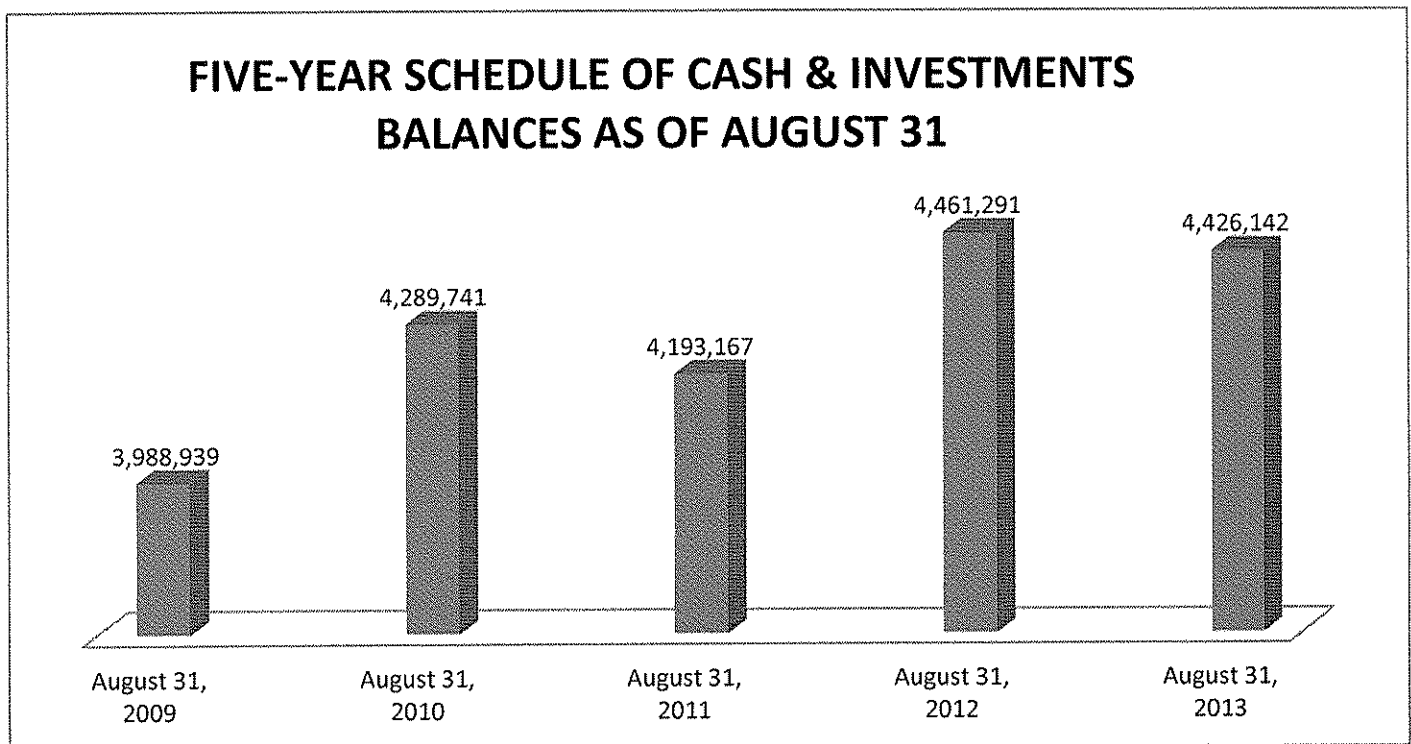

PERIOD ENDING	BALANCE	INCREASE/ (DECREASE FROM PRIOR MONTH
July 31, 2013	4,599,199	N/A
August 31, 2013	4,426,142	(173,057)

NOTES:

BALANCE includes amount on deposit with the LAIF plus Cash in Main Checking Account net of outstanding checks and deposits in transit plus Cash in Overflow Account.

All amounts are based on CCSD records.

**BOARD OF DIRECTORS' MEETING-SEPTEMBER 26, 2013
ADDENDUM TO GENERAL MANAGER'S REPORT
FINANCE MANAGER'S REPORT ATTACHMENT
SCHEDULE OF LONG-TERM DEBT**

DESCRIPTION>	Bank Note (Funds 2006 Refund of 1995 Bonds)-65% Water	Citizens Bank	Bank Note (Funds 2006 Refund of 1995 Bonds)-35% Sewer	Citizens Bank	Bank Note (Funds 2006 Refund of 1995 Bonds)	City National Bank	State Revolving Fund Loan
DEBT HOLDER>							SWRCB
ORIGINAL PRINCIPAL>	1,233,375.00		664,125.00		2,245,000.00		2,592,324.38
INTEREST RATE>	4.50%		4.50%		4.55%		3.00%
FUND>	Water		Wastewater		Wastewater		Wastewater
DEPARTMENT>	Water		Wastewater		Wastewater		Wastewater
FINAL PAYMENT DATE>	5/1/2015		5/1/2015		9/23/2023		5/28/2016
PRINCIPAL BALANCE @ 9/1/13>	216,190		116,410		1,403,000		492,210
PROJECTED PRINCIPAL PAYMENT(S) FFY 2013/2014>	174,525		93,975		100,000		159,290
PROJECTED INTEREST PAYMENT(S) FFY 2013/2014>	9,729		5,238		61,561		14,766
PROJECTED BALANCE @ 6/30/14**>	41,665		22,435		1,303,000		332,920
PROJECTED PRINCIPAL PAYMENT(S) FFY 2014/2015>	41,665		22,435		109,000		164,069
PROJECTED INTEREST PAYMENT(S) FFY 2014/2015>	1,875		1,010		56,807		9,987
PROJECTED BALANCE @ 6/30/15**>	0		0		1,194,000		168,851
PROJECTED PRINCIPAL PAYMENT(S) FFY 2015/2016>	0		0		109,000		168,851
PROJECTED INTEREST PAYMENT(S) FFY 2015/2016>	0		0		51,847		5,066
PROJECTED BALANCE @ 6/30/16**>	0		0		1,085,000		0
PROJECTED PRINCIPAL PAYMENT(S) FFY 2016/2017>	0		0		114,000		0
PROJECTED INTEREST PAYMENT(S) FFY 2016/2017>	0		0		46,773		0
PROJECTED BALANCE @ 6/30/17**>	0		0		971,000		0
PROJECTED INTEREST PAYMENTS FFY 13/14-16/17>	11,603		6,248		216,988		29,819
AVERAGE ANNUAL TOTAL (P+I) PAYMENT(S)**>	184,254		99,213		162,247		174,010
PREPAYMENT PENALTY>	Yes-1%		Yes-1%		Yes-Not allowed until 10/1/13, 3% from 10/1/13-4/1/16, 2% from 10/1/16-4/1/20, none after 10/1/20		No

*Average is based on years with a balance outstanding for the entire year. Payoff years are excluded if final amount is less than normal.

**Presumes all scheduled payments are timely made.

**BOARD OF DIRECTORS' MEETING SEPTEMBER 26, 2013
ADDENDUM TO GENERAL MANAGER'S REPORT
FIRE CHIEF'S REPORT**

Response information is attached and represents activities for the month of August 2013. Progress updates and highlights regarding the different programs and services our Department provides are identified below:

Prevention and Education (August 2013)

- **02** residential new and remodel fire plan reviews were completed.
- **06** residential and commercial technical fire inspections were conducted.
- **00** hydrant system flow test.
- **08** engine company commercial fire and life safety inspections were conducted.
- **03** public education event
- **03** residential smoke detectors were installed and or the batteries changed.

Meetings and Affiliations (August 2013)

- | | | |
|----------------------------------|--------|---------------------|
| • EMS Operations | Aug 01 | 0900-1100, SLO |
| • SLO County Chiefs Assn Meeting | Aug 07 | 0900-1300, Los Osos |
| • NCFC Meeting | Aug 12 | 0900-1200, Cayucos |
| • Community Wildfire Planning | Aug 27 | 1400-1600, Cambria |

Operations

Fire Department staff recently applied for a FEMA SAFER Grant to provide improved staffing and reduce overtime within the department. If successful, the grant would provide the Department with 3 full time Firefighter Paramedics for a period of 2 years. The total value of the grant would be roughly \$395,000 and would fund all wages and benefits for the personnel allowing the Department to operate with the NFPA standard crew of 4 firefighters. The Department minimum staffing level of 3 personnel would not change allowing for a savings in funds typically earmarked for overtime.

Fire Engineer Ryan Maloney recently attended the National Fire Academy (NFA) at the Federal Emergency Management Agency (FEMA) National Emergency Training Center (NETC) in Emmitsburg Maryland. He received advanced training in Fire Scene Investigation and while on campus was selected to serve on the September 11 Honor Guard. This was quite an honor for Ryan and the Cambria CSD Fire Department as the NFA hosts Firefighters and Fire Departments from around the world. Ryan represented the Department and our community very well.

Prevention

The Fire Department is currently working with SLO County Fire Department in developing a comprehensive Community Wildfire Protection Plan (CWPP). The initial framework for the countywide plan was grant funded by the San Luis Obispo Fire Safe Council and involved stakeholders from around the County. Annexes specific to each operational area (such as Cambria) are being developed locally by the individual agencies. The plan will provide a comprehensive view of the predicted fire behavior and firefighting resources throughout the San Luis Obispo County area. The plan will eventually be available on-line to use as a preplanning tool and informational resource. The existence of the CWPP will place the SLO County communities as "fire wise" and will open up opportunities for future grant funding for wildland fire mitigation.

CMB Fire Monthly Stats: Incidents

Categories	13-Jan	13-Feb	13-Mar	13-Apr	13-May	13-Jun	13-Jul	13-Aug	13-Sep	13-Oct	13-Nov	Dec-13	Totals
Fire	0	1	0	0	0	4	1	0					6
Hazardous Mat.	0	0	0	0	0	0	0	0					0
Medical*	30	41	33	33	30	46	34	47					294
Vehicle TC	0	3	0	1	1	5	2	0					12
Hazardous Situations	4	1	1	7	4	2	1	2					22
Public Service Assist	10	9	7	13	15	8	12	7					81
False Alarms	10	3	7	9	11	8	10	9					67
Agency Assist	0	0	1	0	0	0	0	0					1
Mutual Aid	2	0	0	0	1	2	4	1					10
Auto Aid	2	0	0	0	2	0	0	0					4
Rescue	0	0	0	0	0	0	0	0					0
Fire Investigations	0	0	0	0	0	2	0	0					2
Monthly Response Totals	58	58	49	63	64	77	64	66					499
Cumulative Totals		116	165	228	292	369	433	499					499

BOARD OF DIRECTORS' MEETING – September 26, 2013
ADDENDUM TO GENERAL MANAGER'S REPORT FACILITIES AND RESOURCES
MANAGER'S REPORT

- Fiscalini Ranch:
 - Bluff Trail:
 - On August 27th and 28th the California Conservation Corp cleared back 4 feet of ice plant off of the trail. District Staff assisted the Corp with equipment (atv, dump trailer and tractor) and staff.
 - The CCC were hired by the Friends of the Fiscalini Ranch through a \$1,000 grant from the Cambria Tourism Board and \$400 from their own funds. The CCC donated an extra day of work.
 - When the two days were over 5 trailer loads of ice plant were hauled away. Another great example of multiple agency's working together!
 - Huntington Trail:
 - Several areas on this trail were filled in due to erosion.
 - Wetlands:
 - Staff has been working on repairing a fence that runs between the Bluff trail and the Marine Terrace trail. This fence will help funnel walkers away from sensitive wetlands areas and through designated trails.
- Administration Office:
 - Two offices were painted and carpets washed
- Retrofit West Public Restroom and Vet's hall:
 - Staff worked with Cortney Upthegrove in retrofitting the West Public Restroom and Vet's hall. New water efficient toilets, urinals, aerators and faucet fixtures were installed.
- Vet's Hall:
 - 46 events were held at Veterans Memorial Building since last Board Meeting. Among those events were: Pinedorado-Follies rehearsals, Pinedorado Celebration and American Legion Patriots Day.
 - Semiannual fire system test was conducted
- Pinedorado:
 - Staff assisted Lions Club with parking on East Fiscalini Ranch, Parking on Dog Park, Sunday Car show and miscellaneous event's at Vet's hall grounds.
- Facilities Yard:
 - Exterior Building:
 - Exterior of the building was painted.

Submitted by:
Carlos Mendoza
Facilities and Resources Supervisor/
Fiscalini Ranch Preserve Manager

**BOARD OF DIRECTORS' SEPTEMBER 26, 2013
ADMINISTRATIVE SERVICES OFFICER
ADDENDUM TO GENERAL MANAGER'S REPORT**

Human Resources:

We are preparing to hold interviews of the candidates for the Water Operator T3/D2 position. The Wastewater Operator position has been extended to operators who hold a Grade one (1) license and will close on 9/19.

Utility Bills:

Due to an error some utility bills were returned to the CCSD. The billing date has been extended for all customers to ensure a sufficient turnaround time for customers to remit their payments in a timely manner. The due date is now October 15, 2013.

Retrofit Point Bank:

As of 9/1/2013 we have handed out 807 showerheads and 832 aerators. Commercial customers have received 204 aerators and 346 showerheads. Residential customers have received 628 aerators, and 443 showerheads.

The retrofit point bank total at this time is **9543**.

Rebates:	6772
Retrofit upon resale:	<u>2771</u>
Total remaining points:	9543

Conservation:

Conservation meetings continue to be held weekly.

Following the recent purchase of a computer and the software necessary to conduct water audits for CCSD customers, training was scheduled. Senior Water Operator Justin Smith and Water Conservation Specialist Cortney Upthegrove participated in a training exercise with Michelle Maddaus on Tuesday, September 17, and Wednesday, September 18. Five (5) local businesses allowed CCSD staff and Michelle Maddaus to audit their properties. We greatly appreciate their volunteering their businesses to participate in the audit process. Cortney will be providing them with the results of the audit in approximately one (1) week. Staff will continue to work with the commercial community to schedule more businesses for audits as well as with residential customers for landscaping audits.

The Vet's Hall, Fire Department and Public Restrooms located on Cornwall have been completely retrofitted.

Public Outreach:

Staff with working on ordering the water conservation public outreach notices for commercial establishments.

Submitted by,
Monique Madrid
Administrative Services Officer

BOARD OF DIRECTORS' MEETING SEPTEMBER 26, 2013
ADDENDUM TO GENERAL MANAGER'S REPORT
UTILITIES MANAGER REPORT

Water Department:

- ❖ Staff has been operating well SR4 utilizing the new Opto 22 PLC program. Operators continues working closely with Alpha electric fine tuning and making necessary programming improvements to maximizing operational efficiency.
- ❖ Staff installing radio transmitter/antenna at the WBE monitoring well which will allow operators to receive and record real time level data. This will assist operators with SR4 well operation by decreasing down time associated with manually checking the level and operating SR4 Well.
- ❖ Installed new well pump VFD controller at SR4 well.
- ❖ Bob Wright construction finished new storage and equipment handling facility located at the WWTP.
- ❖ Staff repaired service lines located on Cornwall, Norwich, Main Street, and Croydon Ln.
- ❖ Dechance Construction installed a fire hydrant and repaired a water main leak located on Croydon Ln.
- ❖ To improve water conservation staff is closely monitoring and reviewing water meter usage and investigating any abnormal usage that may be caused by water leaks.
- ❖ Alpha electric replaced booster pump motor starters #1 & #2 located at the Stuart Street Tank. In addition, staff installed a new HMI pump controller and power fault recorder to improve overall operation efficiency.
- ❖ Cambria Community Service District has hired William Bellis with ATS INC to perform a dive inspection at both Stuart Street tanks and Fiscallini Tank.
- ❖ Staff met with the CA Department of Public Health to review water system sanitary survey report and perform field investigation.
- ❖ Contacted J.R. Environmental to discuss analyzer calibration preventive maintenance program.
- ❖ Scheduled ATS Inc to perform internal tank inspection for both Stuart street tanks.

Wastewater Department:

- ❖ Dechance Construction repaired WWTP flow equalization bypass valve.
- ❖ Staff ordered and replaced 8 inch check valve and rotating assembly for influent pump #3.
- ❖ Staff installed new belt guards on all three influent pumps.
- ❖ Alpha electric installed new VFD for R.A.S. pump #2.
- ❖ Propipe Inc. completed the first 20% of the collection system CCTV/Hydro cleaning project. Staff currently working with terrain Inc project management on all repairs found as a result of that project.
- ❖ Dechance construction repaired sewer lines located in Fern and Strawberry Canyon.
- ❖ Buddy Campo finished improving sewer easement access located in East ranch, Fern Canyon, and Strawberry Canyon.
- ❖ In order to improve conservation efforts staff is installing a new membrane filtration system on the Biosolids dewatering unit. This will allow us to use wastewater effluent (non-potable water) instead of potable water.
- ❖ Completed annual laboratory certification ELAP inspection.
- ❖ Staff repaired 4 inch flow meter for non-potable well 9P7.
- ❖ Staff installed new air relief valve (ARV) on the main effluent line located within the sprayfield.

Administrative:

- ❖ Continue on-going weekly meetings with both Water and Wastewater supervisors.
- ❖ Attended meeting with CA SWRCB.

Mike Finnigan
Utilities Manager

**BOARD OF DIRECTORS' MEETING – SEPTEMBER 26, 2013
ADDENDUM TO GENERAL MANAGER'S REPORT
DISTRICT ENGINEER'S REPORT**

The following table summarizes activities from August 22, 2013 to September 19, 2013. A summary discussion on well levels also follows.

Item No.	Description	Activities/Project Status
1	Assistance to water & wastewater operations.	<p>Submitted draft master agreement with Terrain consulting (Paul Reichardt) to legal counsel for review. The intent of this agreement is to allow for issuance of specific task order authorizations for miscellaneous consulting assistance. Initial task orders would include assessing the recent Phase I CCTV sewer inspection work to develop follow up repair recommendations. A second initial task order would be issued to provide management and inspection of lateral repairs, which were found to have separated from a main line sewer located below Avon Creek behind Orlando Drive. These lateral connection repairs are needed before the onset of the rainy season to avoid wet periods when the creek flows, and to eliminate them as a source of infiltration and inflow into the sanitary sewer system and treatment plant.</p> <p>Met with SWRCB staff in Sacramento on September 11, 2013 to review the 2011 calendar year sanitary sewer overflows and provided follow up information to legal counsel.</p> <p>Assisted in analysis of well SR-4 operation, which allowed for its operation when levels in the Windsor Bridge monitoring wells are above a 3-foot minimum. Coordinated with Cleath-Harris Geologists in the completion of soil borings on 9/17/2013, which were used in developing supply options described in the 9/20/2013 special meeting staff report (3 A).</p> <p>Pending items include:</p> <p>Completing short term water supply options.</p> <p>Developing a request for quotation to incorporate water and sewer facilities into an updated GIS system.</p> <p>Developing a request for proposal for a wastewater treatment plant master plan.</p>
2	Sanitary sewer extension to well SR-4 treatment facility.	<p>Restarted design and appraisal efforts after receiving direction to not include a sodium bisulfite chemical feed system. Operations had requested this feature, and final design completion was subject to whether a related building and storage for this chemical would be acceptable to the school district.</p>
3	Rodeo Grounds Pump Station	Currently working on Coastal Development Permit

	Replacement and Stuart Street Tank 3.	applications to the County. Revised preliminary layout drawings were received from RBF on 7/19/2013.
4	Long-term water supply project	Held conference call with ACE and consulting project team to resolve the lack of Federal funding to more fully address hydro-geological questions on the brackish water alternative. Since no additional Federal funding is available, a separate contract is being proposed directly with CDM Smith for hydro-geological modeling, This contract, along with its proposed funding by the CCSD, is part of today's agenda discussion items. Executed contract with The Ferguson Group for advocacy assistance. Discussed project funding needs and the status of the Federal WRDA bill with Mike Miller of The Ferguson Group. A summary report by The Ferguson Group is part of today's General Manager's report.
5	Development and remodels	Seven remodel reviews were completed during this period.

The attached table shows the current Santa Rosa and San Simeon supply well levels as of September 16, 2013. As of this date, the San Simeon wells were at 2.84 feet above sea level, and the Santa Rosa well SR4 had not been read due to its operating period not matching that day's staffing schedule. However, on September 15, 2013, Well SR-4 was at 49.8 feet above sea level.

The attached production table shows that from January 2013 through August 2013, 449 acre-feet had been produced by the San Simeon well field, and 59 acre-feet had been produced by Santa Rosa well SR4. This results in a total production from both sources of 508 acre-feet. The January through August 2013 production total is close to what it was during 2007 for this same time of year. For discussion purposes, the total annual production was 748 acre-feet for 2007. In comparison, the most recent 2012 total annual production was 724.74 acre feet.

Attachments:

- Well Levels Summary as of September 16, 2013
- Annual Production through the month of August 2013
- Line plot of Santa Rosa well levels for 2013, up to September 15, 2013
- Plot showing statistical analysis of San Simeon well levels by month
- Line plots of San Simeon well levels by year, 1988 to September 16, 2013.
- Line plot of San Simeon well levels for historic minimum, average, and maximum.
- Line plot of San Simeon well levels for past five years

9/16/13

CAMBRIA COMMUNITY SERVICES DISTRICT
WELL WATER LEVELS FOR 9/16/13

Well Code	Distance Ref. Point to Water Level	Reference Point Distance Above Sea Level	Depth of Water to Sea Level	Remarks
SANTA ROSA CREEK WELLS				
23R		83.42		Not Read
SR4		82.00		Not Read
SR3	20.41	54.30	33.89	Shut down
SR1	19.71	46.40	26.69	Shut down
RP#1	21.33	46.25	24.92	
RP#2	17.20	33.11	15.91	
21R3	10.00	12.88	2.88	
WBE	13.76	16.87	3.11	
WBW		17.02		Not Read

AVERAGE LEVEL OF CCSD SANTA ROSA WELLS SR1 & SR3 = 30.29 FEET
CCSD SANTA ROSA WELL SR4 = FEET

* Wells SR-1 and SR-3 are out of service. Well SR-4 serves as CCSD's Santa Rosa production well

SAN SIMEON CREEK WELLS

16D1	8.00	11.81	3.81	
9M1		65.63		Not Read
9P2	14.49	19.11	4.62	
9P7		19.59		Not Read
9L1	24.33	27.33	3.00	
SS4	21.83	25.92	4.09	SS4 to 9P2 Gradient = - -0.53
9K2	27.52	30.23	2.71	
SS3	31.10	33.25	2.15	
SS2	31.01	34.01	3.00	
SS1	30.70	34.07	3.37	
11B1		105.43		Not Read
11C1	35.89	98.20	62.31	
PFNW		93.22		Not Read
10A1		78.18		Not Read
10G2		62.95		Not Read
10G1		59.55		Not Read
10F2		66.92		Not Read
10M2	30.81	55.21	24.40	
9J3		43.45		Not Read

AVERAGE LEVEL OF CCSD SAN SIMEON WELLS SS1, SS2, & SS3 = 2.84 FEET

Red Font are the CCSD's Production Wells, as measured on 9/16/13
 Report format revised 7/23/2013

2013
CAMBRIA COMMUNITY SERVICES DISTRICT
WATER PRODUCTION, BY SOURCE
ACRE-FEET

YEAR	SOURCE	JAN	FEB	MAR	APRIL	MAY	JUNE	JULY	AUG.	SEPT.	OCT.	NOV.	DEC.	1000.0 TOTAL	YEAR
1988	S.S.	51.20	57.90	63.20	47.30	57.40	44.20	50.00	51.70	41.90	37.40	27.40	36.00	565.60	1988
	S.R.	0.00	0.00	0.00	16.30	15.70	30.70	31.20	34.90	36.00	34.90	35.20	19.00	253.90	
	TOTAL	51.20	57.90	63.20	63.60	73.10	74.90	81.20	86.60	77.90	72.30	62.60	55.00	819.50	
1989	S.S.	51.00	47.90	53.90	61.90	57.20	62.20	69.20	60.90	36.30	38.70	42.60	40.60	622.40	1989
	S.R.	0.00	0.00	0.00	1.00	13.90	13.90	17.90	28.00	42.90	22.60	17.60	18.20	174.60	
	TOTAL	51.00	47.90	53.90	62.90	71.00	75.70	87.10	88.90	78.30	61.30	60.20	58.80	797.00	
1990	S.S.	45.70	47.00	55.28	44.75	31.46	32.34	40.00	38.00	31.91	31.40	29.40	29.90	457.14	1990
	S.R.	8.70	0.80	0.50	18.03	32.30	26.79	22.30	22.20	20.64	20.20	19.30	14.90	206.66	
	TOTAL	54.40	47.80	55.78	62.78	63.76	59.13	62.30	60.20	52.55	51.60	48.70	44.80	663.80	
1991	S.S.	26.90	23.10	32.70	39.60	48.60	44.10	40.10	34.80	30.50	28.00	26.40	30.10	404.90	1991
	S.R.	15.30	13.10	0.50	0.10	0.10	5.50	15.00	21.60	20.20	21.00	19.70	18.70	150.80	
	TOTAL	42.20	36.20	33.20	39.70	48.70	49.60	55.10	56.40	50.70	49.00	46.10	48.80	555.70	
1992	S.S.	45.30	42.20	45.90	55.20	64.00	58.10	44.90	41.80	35.00	32.80	34.00	43.10	542.30	1992
	S.R.	0.80	0.30	0.10	0.40	0.50	6.10	22.70	28.10	26.30	25.10	19.50	5.50	135.40	
	TOTAL	46.10	42.50	46.00	55.60	64.50	64.20	67.60	69.90	61.30	57.90	53.50	48.60	677.70	
1993	S.S.	50.10	45.70	52.60	56.30	68.30	68.80	68.10	69.80	59.80	56.10	51.40	43.50	690.50	1993
	S.R.	0.50	0.30	0.00	0.00	0.10	0.30	0.00	0.00	0.00	0.00	0.00	0.00	9.30	
	TOTAL	50.60	46.00	52.60	56.30	68.40	68.80	68.10	69.80	59.80	56.10	51.40	43.50	691.40	
1994	S.S.	47.00	38.60	48.60	52.00	54.60	63.40	69.30	47.80	31.70	30.80	28.20	26.00	538.00	1994
	S.R.	0.00	0.00	0.00	0.00	0.10	0.00	0.00	25.00	30.20	27.70	21.20	19.90	124.10	
	TOTAL	47.00	38.60	48.60	52.00	54.70	63.40	69.30	72.80	61.90	58.50	49.40	45.90	662.10	
1995	S.S.	41.30	41.10	47.10	52.14	53.50	59.00	74.70	74.10	65.40	64.70	55.30	47.60	675.94	1995
	S.R.	1.90	0.00	0.00	0.00	0.00	0.00	0.00	0.00	0.00	0.00	0.00	0.00	1.90	
	TOTAL	43.20	41.10	47.10	52.14	53.50	59.00	74.70	74.10	65.40	64.70	55.30	47.60	677.84	
1996	S.S.	46.66	43.40	47.39	56.95	66.18	70.83	75.70	77.27	68.23	65.58	50.37	49.43	717.99	1996
	S.R.	0.01	0.03	0.03	0.03	0.01	0.03	0.02	0.01	0.02	0.02	0.02	0.02	0.26	
	TOTAL	46.67	43.43	47.42	56.98	66.21	70.84	75.73	77.29	68.24	65.60	50.39	49.45	718.25	
1997	S.S.	50.61	49.20	65.66	68.65	76.18	79.14	82.31	57.02	37.32	27.50	38.96	45.96	678.51	1997
	S.R.	0.02	0.08	0.02	0.02	0.02	0.38	25.92	31.54	36.85	12.41	0.01	0.01	107.29	
	TOTAL	50.63	49.28	65.68	68.66	76.20	79.16	82.69	82.94	68.86	64.35	51.37	45.97	785.80	
1998	S.S.	44.39	46.36	47.00	50.53	56.43	63.43	77.75	80.30	68.35	66.58	54.06	52.13	707.31	1998
	S.R.	0.01	0.01	0.01	0.01	0.00	0.01	0.01	0.09	0.01	0.00	0.00	0.00	0.16	
	TOTAL	44.40	46.37	47.01	50.54	56.43	63.44	77.76	80.39	68.36	66.58	54.06	52.13	707.47	
1999	S.S.	56.40	45.26	52.16	57.40	70.43	71.35	85.41	82.68	69.45	68.04	57.78	57.69	774.05	1999
	S.R.	0.01	0.01	0.01	0.04	0.02	0.07	0.01	0.02	0.32	0.02	0.00	0.00	0.53	
	TOTAL	56.41	45.27	52.17	57.44	70.45	71.42	85.42	82.70	69.77	68.06	57.78	57.69	774.58	
2000	S.S.	56.41	50.43	55.27	65.40	70.84	73.60	85.00	84.68	73.30	65.60	58.49	59.80	798.82	2000
	S.R.	0.00	0.00	0.00	0.00	0.00	0.00	0.00	0.00	0.00	0.00	0.00	0.00	0.00	
	TOTAL	56.41	50.43	55.27	65.40	70.84	73.60	85.00	84.68	73.30	65.60	58.49	59.80	798.82	
2001	S.S.	56.16	48.05	55.92	60.69	73.30	77.51	85.01	78.50	53.45	56.21	48.16	52.29	745.25	2001
	S.R.	0.00	0.00	0.00	0.00	0.00	0.00	0.00	5.78	21.08	16.87	8.06	0.89	52.68	
	TOTAL	56.16	48.05	55.92	60.69	73.30	77.51	85.01	84.28	74.53	73.08	56.22	53.18	797.93	
2002	S.S.	54.43	52.23	60.70	65.43	60.75	55.13	66.79	73.35	66.59	62.03	56.36	53.98	727.77	2002
	S.R.	1.28	1.27	1.10	1.11	14.82	22.79	19.54	9.67	3.52	4.02	2.04	0.55	81.71	
	TOTAL	55.71	53.50	61.80	66.54	75.57	77.92	86.33	83.02	70.11	66.05	58.40	54.53	809.48	
2003	S.S.	52.73	49.97	57.35	58.32	62.82	68.22	65.05	63.34	58.91	67.08	56.20	48.84	708.83	2003
	S.R.	0.70	1.11	0.48	0.94	1.84	5.63	19.77	22.04	16.00	6.58	3.12	5.84	84.05	
	TOTAL	53.43	51.08	57.83	59.26	64.66	73.85	84.82	85.38	74.91	73.66	59.32	54.68	792.88	
2004	S.S.	55.83	51.40	58.56	64.33	67.98	52.62	47.04	39.68	41.06	34.80	49.30	49.92	612.52	2004
	S.R.	0.00	0.61	1.17	4.84	8.68	22.08	30.80	36.30	27.32	24.95	1.73	1.63	160.11	
	TOTAL	55.83	52.01	59.73	69.17	76.66	74.70	77.84	75.98	68.38	59.75	51.03	51.55	772.63	
2005	S.S.	50.05	46.16	51.09	55.01	65.70	68.81	80.52	61.60	48.71	47.08	40.83	36.70	652.26	2005
	S.R.	0.00	0.62	0.93	0.76	0.76	0.73	1.64	17.32	20.25	21.69	16.92	7.36	88.98	
	TOTAL	50.05	46.78	52.02	55.77	66.46	69.54	82.16	78.92	68.96	68.77	57.75	44.06	741.24	
2006	S.S.	50.81	49.10	48.82	49.65	60.58	65.65	56.12	59.67	52.49	42.86	34.46	42.75	612.96	2006
	S.R.	0.00	0.78	0.00	0.62	0.74	2.56	23.58	20.72	20.17	23.88	26.46	13.63	133.14	
	TOTAL	50.81	49.88	48.82	50.27	61.32	68.21	79.70	80.39	72.66	66.74	60.92	56.38	746.10	
2007	S.S.	57.70	47.45	56.47	60.50	56.11	51.21	55.95	63.48	58.72	37.58	34.83	38.61	618.61	2007
	S.R.	0.00	0.00	0.60	1.81	14.47	22.24	23.47	12.37	5.29	18.70	21.20	9.42	129.57	
	TOTAL	57.70	47.45	57.07	62.31	70.58	73.45	79.42	75.85	64.01	56.28	56.03	48.03	748.18	
2008	S.S.	43.35	45.35	51.55	52.59	40.45	33.03	40.15	47.57	47.24	41.53	21.47	25.41	489.69	2008
	S.R.	2.33	0.67	0.71	2.20	24.69	33.55	32.94	24.87	18.26	21.03	32.21	24.46	217.92	
	TOTAL	45.68	46.02	52.26	54.79	65.14	66.58	73.09	72.44	65.50	62.56	53.68	49.87	707.61	
2009	S.S.	28.17	37.57	50.95	58.52	48.56	37.47	48.80	40.69	31.99	44.62	53.05	46.55	526.94	2009
	S.R.	24.83	3.81	0.00	0.00	13.53	26.06	25.21	34.10	32.64	11.02	0.00	1.34	172.54	
	TOTAL	53.00	41.38	50.95	58.52	62.09	63.53	74.01	74.79	64.63	55.64	53.05	47.89	699.48	
2010	S.S.	45.44	40.48	47.48	48.39	56.26	55.29	50.73	44.58	35.05	37.61	36.14	36.45	533.90	2010
	S.R.	0.00	0.00	0.77	0.62	0.68	8.74	21.96	27.30	32.52	21.71	14.48	9.73	138.51	
	TOTAL	45.44	40.48	48.25	49.01	56.94	64.03	72.69	71.88	67.57	59.32	50.62	46.18	672.41	
2011	S.S.	48.05	43.36	45.17	52.11	53.94	49.27	60.52	55.52	45.40	45.67	46.28	51.87	597.16	2011
	S.R.	0.00	0.70	0.00	0.76	6.65	11.03	12.97	14.82	19.45	14.15	5.19	0.00	85.72	
	TOTAL	48.05	44.06	45.17	52.87	60.59	60.30	73.49	70.34	64.85	59.82	51.47	51.87	682.88	
2012	S.S.	50.12	48.09	52.60	50.52	60.06	56.53	48.17	41.12	36.72	42.22	48.70	50.88	585.73	2012
	S.R.	3.54	0.79	0.00	0.66	1.44	11.14	27.95	33.22	29.98	21.43	8.86	0.00	139.01	
	T														

SANTA ROSA CREEK WELL LEVELS

March 15th, 2013- Current

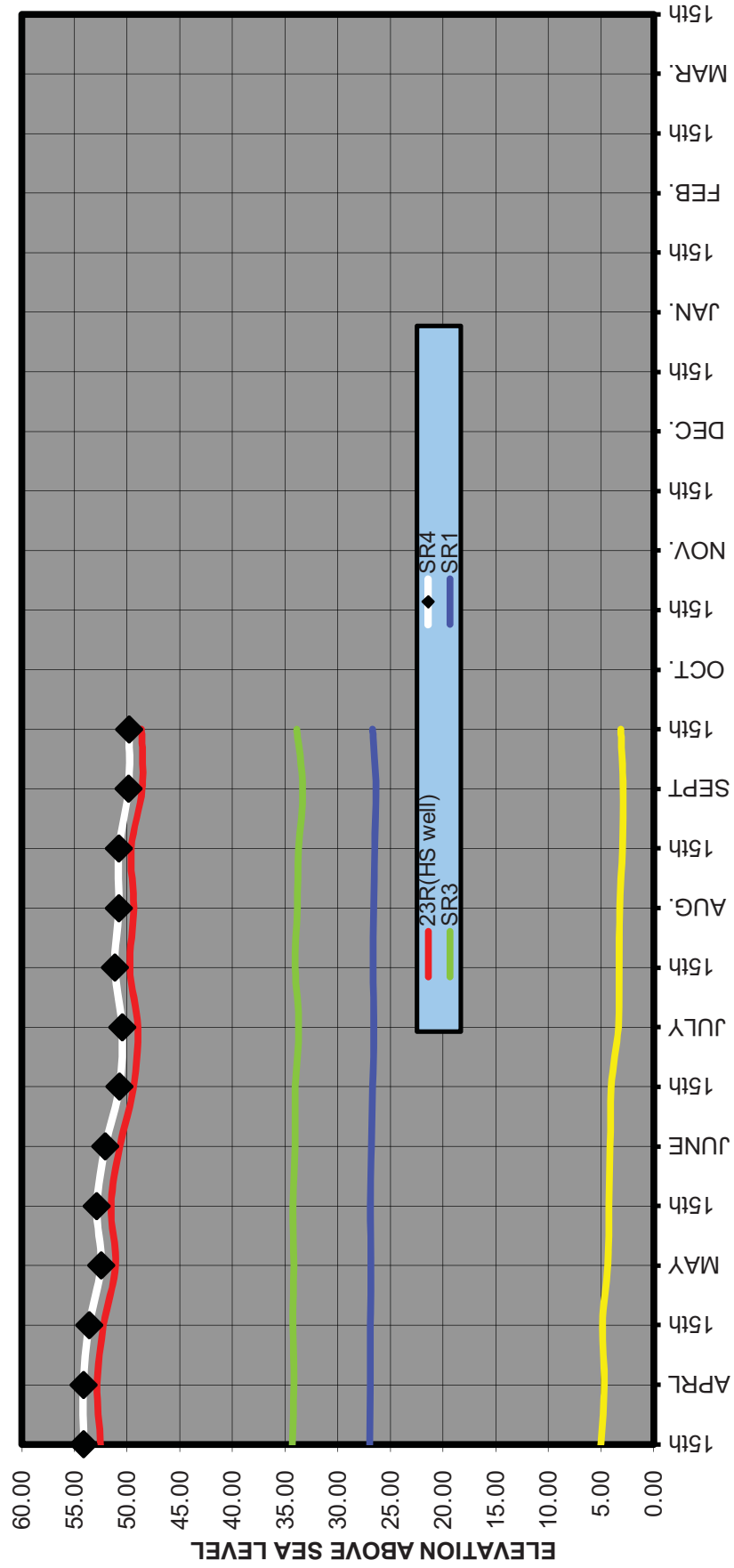

1988 -2012 Statistical San Simeon Well Level Summary by Month
showing Minimums, Maximums, 25 % Percentile, 75% Percentile
Average Level is the line between the Purple (hatched) and Green (solid) bars

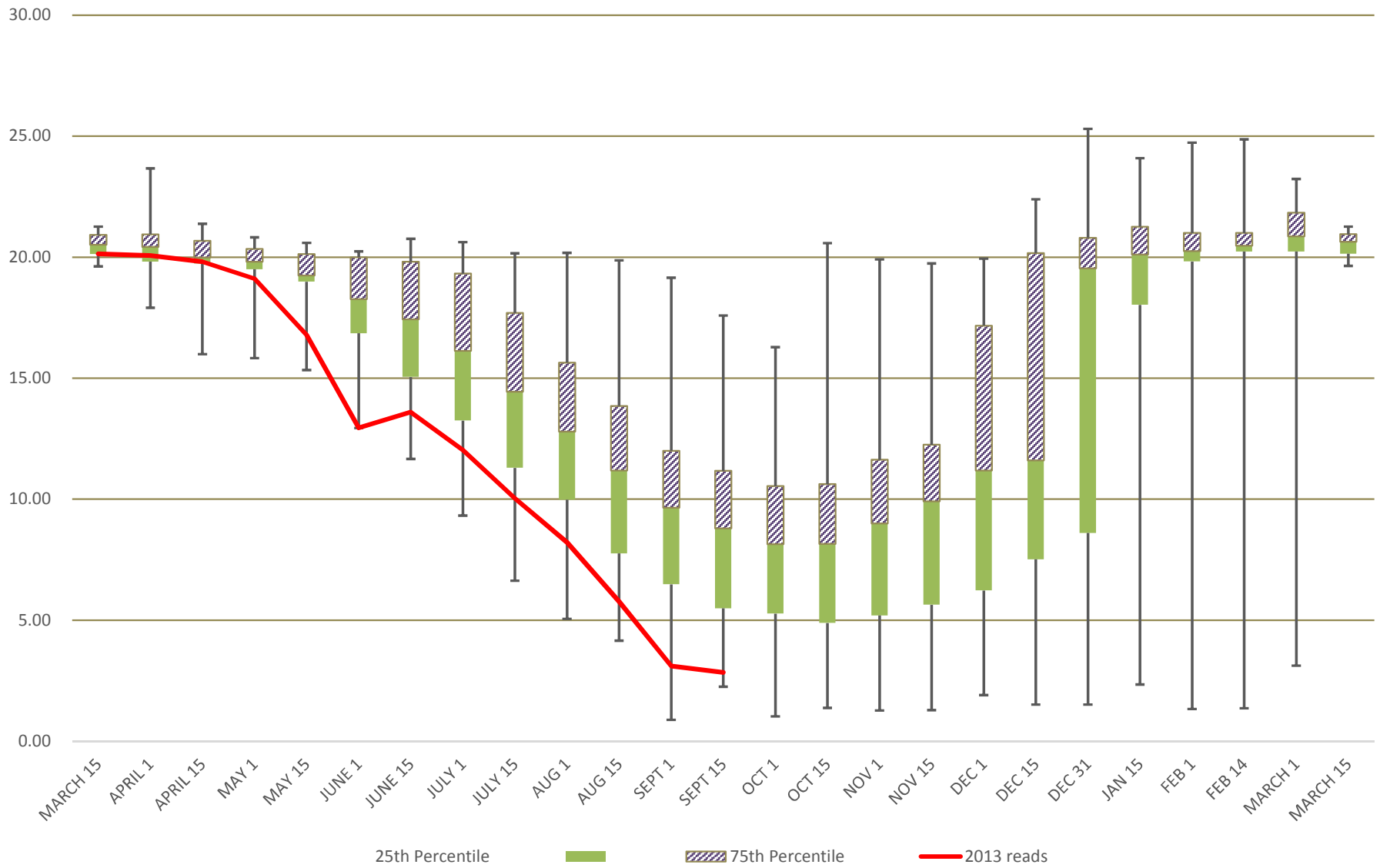

San Simeon Creek Well Levels 1988 - Mid-September 2013

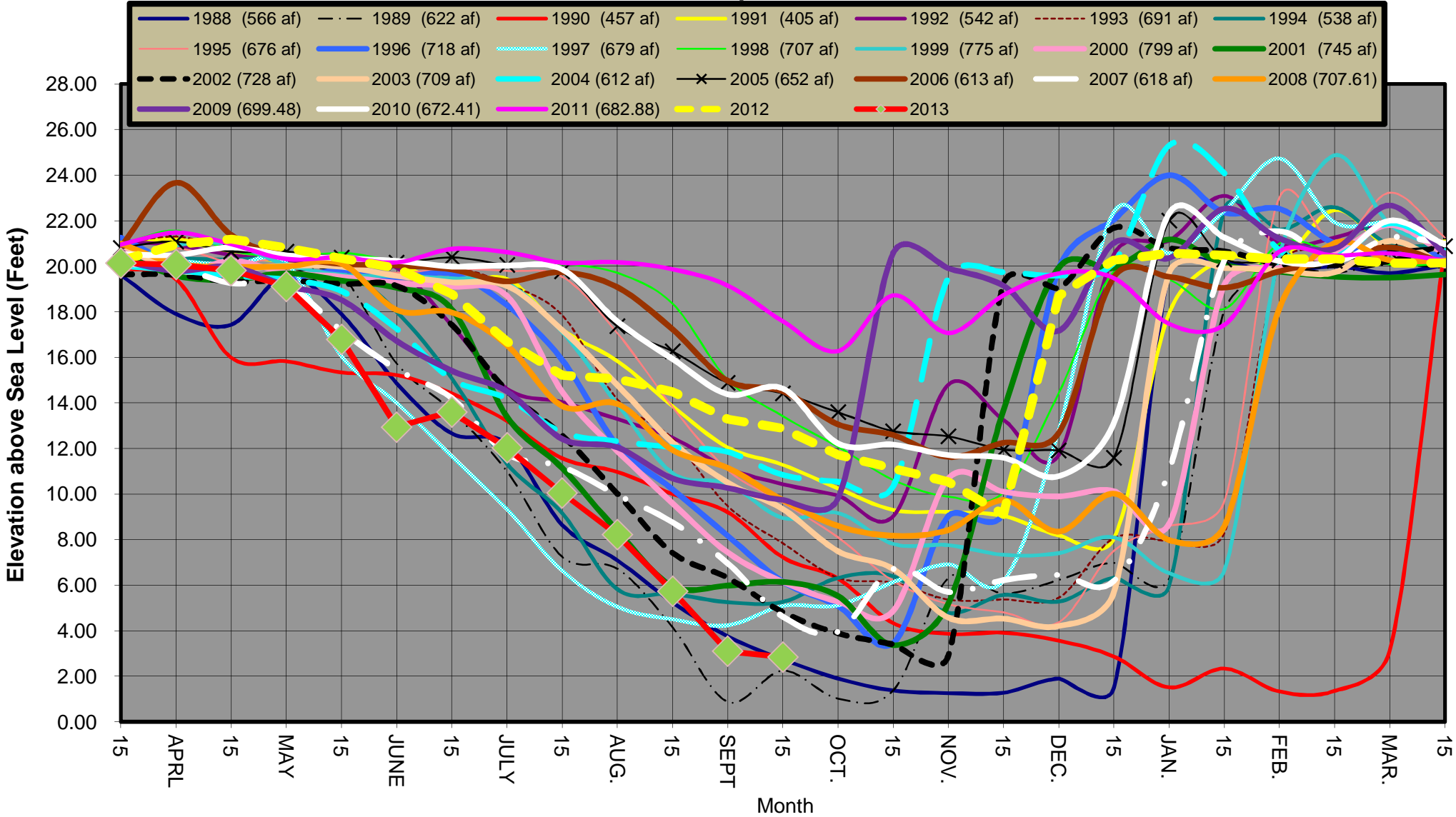

SAN SIMEON CREEK WELL LEVELS

Historical Data from March 15th. 1988 to Current

— Well Level Data Beginning March 15th 2013 to Current

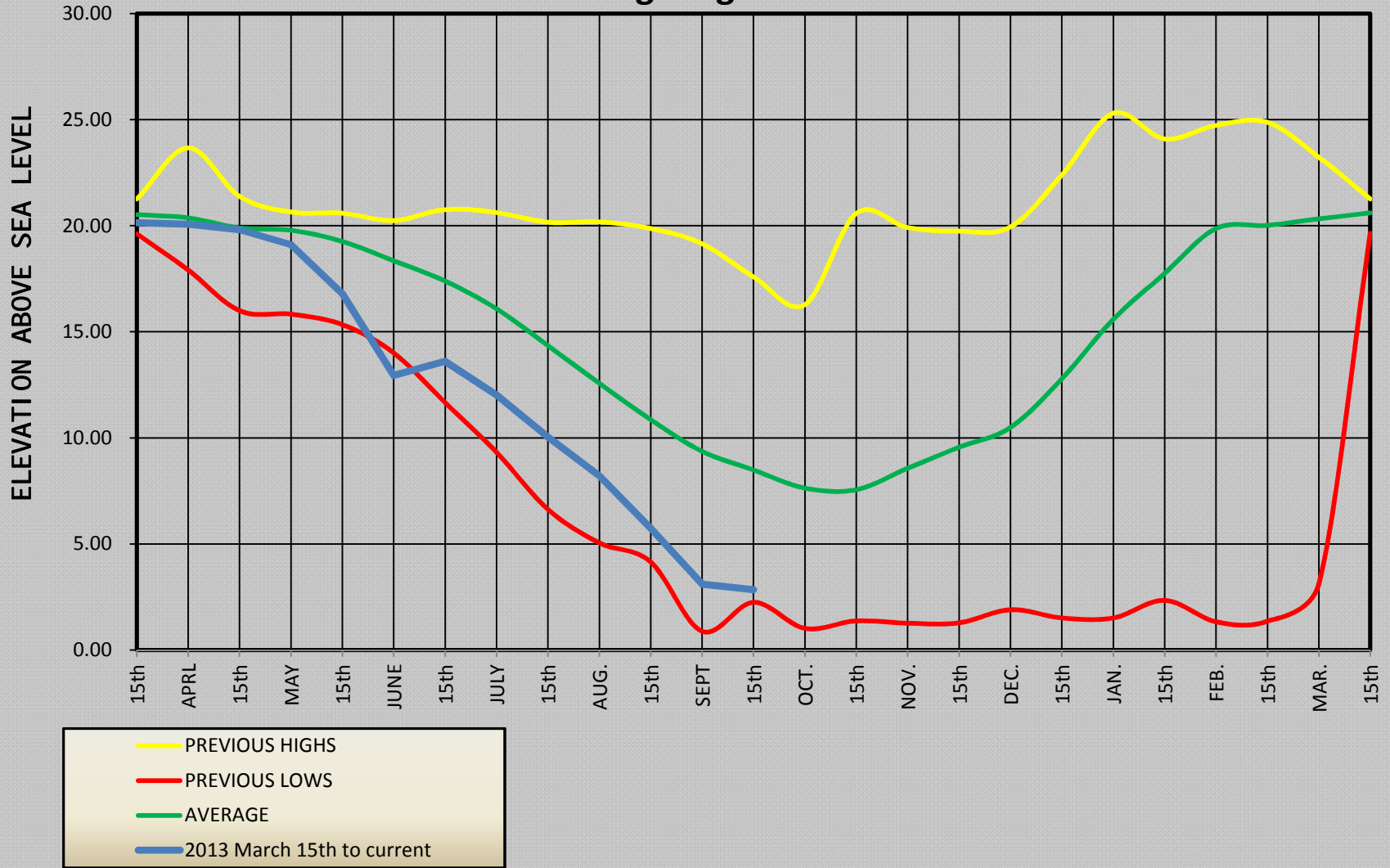

San Simeon Creek Well Levels

Last 5 years

March, 2008 - Current

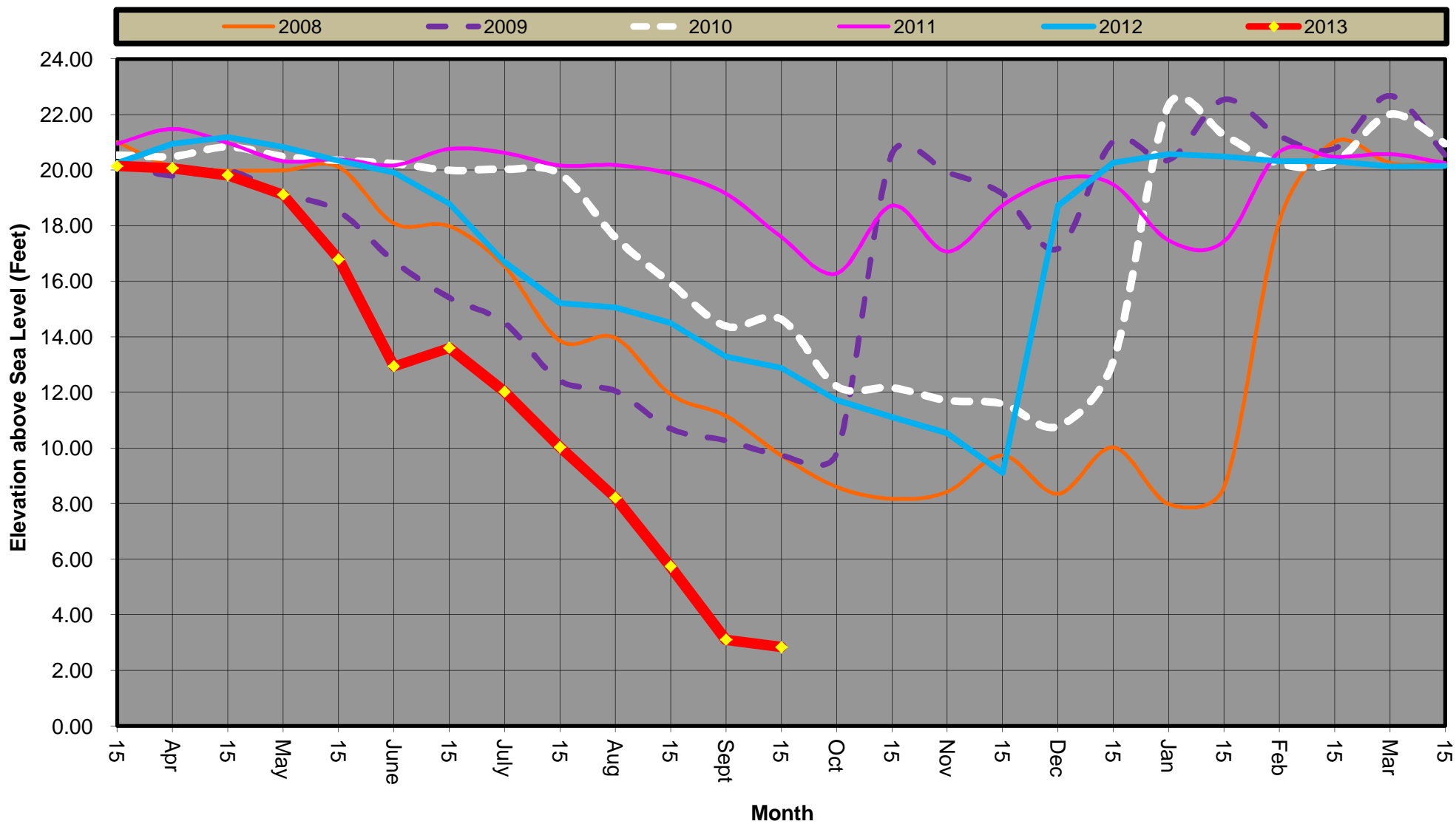

**CAMBRIA COMMUNITY SERVICES DISTRICT
EXPENDITURE REPORT
FOR THE MONTH OF AUGUST, 2013**

VENDOR NAME	CHECK NUMBER	CHECK DATE	LINE NO.	LINE AMOUNT	LINE DESCRIPTION
ABILITY ANSWERING SERVICE	56493	8/6/2013	1	225.00	ADM/MONTHLY ANSWERING SERVICE AUGUST 2013
ACCURATE MAILING SERVICE	56475	8/5/2013	1	45.00	WD/POSTAGE DEPOSIT FOR REMINDER NOTICES AUG 2013
ACCURATE MAILING SERVICE	56475	8/5/2013	2	45.00	WW/POSTAGE DEPOSIT FOR REMINDER NOTICES AUG 2013
ACCURATE MAILING SERVICE	56596	8/26/2013	1	9.05	WD/REMAINDER DUE - MAY/JUNE REMINDER NOTICES
ACCURATE MAILING SERVICE	56596	8/26/2013	2	9.05	WW/REMAINDER DUE - MAY/JUNE REMINDER NOTICES
ACCURATE MAILING SERVICE	56596	8/26/2013	3	16.16	WD/PROF MAIL SVCS - MAY/JUNE REMINDER NOTICES
ACCURATE MAILING SERVICE	56596	8/26/2013	4	16.16	WW/PROF MAIL SVCS - MAY/JUNE REMINDER NOTICES
				<u>140.42</u>	
ACOSTA'S PAINTING	56597	8/26/2013	1	400.00	ADM/PREP AND PAINT J. GRUBER'S OFFICE
AGP VIDEO	56494	8/6/2013	1	1,000.00	ADM/VIDEO PRODUCTN, DISTRIBUTN, STREAMING 7/25/13
ALLAN, STEVEN/ALEXANDRIA	56514	8/13/2013	1	88.85	WD/CUSTOMER REFUND
ALPHA ELECTRICAL SERVICE	56539	8/13/2013	1	1,048.50	WD/CIRCUIT BREAKER STUART ST TANK BOOSTER STATION
ALPHA ELECTRICAL SERVICE	56539	8/13/2013	1	6,720.00	WD/SR4 AUTOMATION IMPROVEMENT FOR FY 2014
ALPHA ELECTRICAL SERVICE	56539	8/13/2013	1	1,155.00	WD/NEW PLC & DATA COMM SITE FOR WATER TANK SITES
ALPHA ELECTRICAL SERVICE	56539	8/13/2013	1	105.00	WW/INSTALL 20 AMP RECEPTACLE FOR NEW SRVR LOCATION
ALPHA ELECTRICAL SERVICE	56539	8/13/2013	1	7,787.50	WD/SR4 AUTOMATION IMPROVEMENT FOR FY 2014
ALPHA ELECTRICAL SERVICE	56539	8/13/2013	1	787.50	WD/TEST RADIO SIGNAL FOR NEW REPEATER SITE
				<u>17,603.50</u>	
ASHLAND, INC.	56540	8/13/2013	1	2,351.03	WW/PRAESTOL K
AT&T	56613	8/26/2013	1	285.44	WD/ALARM VAN GORDON WELL FIELD AUGUST 2013
AT&T COLLECTIONS DEPT	56556	8/15/2013	1	10.44	WD/PHONE SVC - WILL BE TRANSFERRED TO CALNET 2
AT&T/CALNET2	56612	8/26/2013	1	142.02	FD/PHONE SVC 927-6240 JULY 2013
AT&T/CALNET2	56612	8/26/2013	1	30.62	F&R/VETERAN'S HALL ALARM 927-0493 JULY 2013
AT&T/CALNET2	56612	8/26/2013	1	297.52	ADM/PHONE SVC 927-6223 JULY 2013
AT&T/CALNET2	56612	8/26/2013	1	16.63	ADM/FAX LINE 927-5584 JULY 2013
AT&T/CALNET2	56612	8/26/2013	1	129.18	WD/PHONE AND FAX LINES 927-6226 JULY 2013
AT&T/CALNET2	56612	8/26/2013	1	15.95	WD/ BLDG PUMP STN LEIMERT TANK 927-1972 JULY 2013
AT&T/CALNET2	56612	8/26/2013	1	15.95	WD/TELEMETRY SYSTEM 927-0398 JULY 2013
AT&T/CALNET2	56612	8/26/2013	1	115.25	WW/PHONE SVC 927-6250 JULY 2013
AT&T/CALNET2	56612	8/26/2013	1	16.17	WW/FAX LINE 927-0178 JULY 2013
AT&T/CALNET2	56612	8/26/2013	1	16.05	WW/ALARM AT LIFT STN A 924-1538 JULY 2013
AT&T/CALNET2	56612	8/26/2013	1	16.49	WW/ALARM AT LIFT STN A1 924-1708 JULY 2013
AT&T/CALNET2	56612	8/26/2013	1	13.84	WW/ALARM AT LIFT STN B 924-1492 JULY 2013
AT&T/CALNET2	56612	8/26/2013	1	15.95	WW/ALARM AT LIFT STN B1 924-1038 JULY 2013
AT&T/CALNET2	56612	8/26/2013	1	16.06	WW/ALARM AT LIFT STN B2 924-1068 JULY 2013
AT&T/CALNET2	56612	8/26/2013	1	15.99	WW/ALARM AT LIFT STN B3 924-1550 JULY 2013
AT&T/CALNET2	56612	8/26/2013	1	15.96	WW/ALARM AT LIFT STN 4 927-1518 JULY 2013
AT&T/CALNET2	56612	8/26/2013	1	15.95	WW/ALARM AT LIFT STN 8 924-1548 JULY 2013
AT&T/CALNET2	56612	8/26/2013	1	16.14	WW/ALARM AT LIFT STN 8 927-1591 JULY 2013
AT&T/CALNET2	56612	8/26/2013	1	-	WW/CIRCUIT ALARM SYSTEM 238-841-1465 JUNE 2013
				<u>921.72</u>	
BARTLE WELLS ASSOCIATES	56598	8/26/2013	1	3,903.00	WD/PROF SVCS RE CONNECTION FEES JULY 2013
BARTLE WELLS ASSOCIATES	56598	8/26/2013	2	2,602.00	WW/PROF SVCS RE CONNECTION FEES JULY 2013
				<u>6,505.00</u>	
BAUER COMPRESSORS	56638	8/26/2013	1	1,100.00	FD/ANNUAL COMPRESSOR SERVICE
BAY AUTO MACHINE	56520	8/13/2013	1	240.00	WD/REPAIR TO WATER DEPT. DUMP TRUCK
BOB WRIGHT CONSTRUCTION	56553	8/13/2013	1	850.00	WW/REPAIRED 2 MANHOLE COVERS

**CAMBRIA COMMUNITY SERVICES DISTRICT
EXPENDITURE REPORT
FOR THE MONTH OF AUGUST, 2013**

VENDOR NAME	CHECK NUMBER	CHECK DATE	LINE NO.	LINE AMOUNT	LINE DESCRIPTION
BRENNTAG PACIFIC, INC.	56542	8/13/2013	1	437.99	WD/CHEMICALS 08/01/13
BRENNTAG PACIFIC, INC.	56599	8/26/2013	1	893.93	WW/CHEMICALS 08/07/13
BRENNTAG PACIFIC, INC.	56616	8/26/2013	1	289.91	WD/CHEMICALS 08/07/13
				<u>1,621.83</u>	
BUCKLEY, BLAKE & WONG, HELEN	56600	8/26/2013	1	68.25	RC/RFND REMAINING DEP FOR WL TRSFR
BUSHWHACKER 1	56538	8/13/2013	1	1,360.00	WW/FERN CANYON MANHOLE CLEARING 8/1/13
BUSHWHACKER 1	56538	8/13/2013	1	880.00	WW/CLEARING HWY 1/WINDSOR & AROUND 3 MANHOLES 8/1
BUSHWHACKER 1	56538	8/13/2013	1	2,170.00	F&R/FIRE BREAKS RODEO GRNDS, TRENTON/WARREN 7/16
BUSHWHACKER 1	56538	8/13/2013	1	1,200.00	F&R/ FIRE BREAK SANTA ROSA TRAIL TO WWTP 7/31/13
BUSHWHACKER 1	56538	8/13/2013	1	400.00	WW/CLEAR FIRE BREAK BEHIND WASTEWATER PLANT 7/30
BUSHWHACKER 1	56641	8/28/2013	1	120.00	WW/DEAD TREE AND LOG REMOVAL FERN CANYON EASEMENT
BUSHWHACKER 1	56641	8/28/2013	1	880.00	WW/INSTALL NEW POST AND CHAIN GATE AT STRAWBRY CYN
				<u>7,010.00</u>	
BUSINESSPLANS, INC.	56617	8/26/2013	1	294.00	ADM/MONTHLY HRA PLAN ADMINISTRATION AUG 2013
CAL OES FIRESCOPE	56618	8/26/2013	1	42.62	FD/F.O.G. MANUALS
CAL-COAST MACHINERY INC.	56543	8/13/2013	1	20.06	F&R/MAINT & REPAIR NON-LIC VEHICLE 8/1/13
CAMBRIA HARDWARE CENTER	56554	8/13/2013	1	86.69	WD/MAINT & REPAIR DISTRIBUTION JULY 2013
CAMBRIA HARDWARE CENTER	56554	8/13/2013	2	27.39	WD/MAINT & REPAIR METERS JULY 2013
CAMBRIA HARDWARE CENTER	56554	8/13/2013	3	3.07	WD/MAINT & REPAIR SR-4 WELL JULY 2013
CAMBRIA HARDWARE CENTER	56554	8/13/2013	1	183.08	WW/MAINT & REPAIR TREATMENT PLANT JULY 2013
CAMBRIA HARDWARE CENTER	56554	8/13/2013	2	21.46	WW/MAINT & REPAIR COLLECTION SYS JULY 2013
CAMBRIA HARDWARE CENTER	56554	8/13/2013	1	15.02	ADM/MAINT & REPAIR BUILDING JULY 2013
CAMBRIA HARDWARE CENTER	56554	8/13/2013	1	464.53	F&R/MAINT & REPAIR BUILDINGS JULY 2013
CAMBRIA HARDWARE CENTER	56554	8/13/2013	2	22.30	F&R/MAINT & REPAIR VET'S HALL JULY 2013
CAMBRIA HARDWARE CENTER	56554	8/13/2013	3	0.58	F&R/MAINT & REPAIR VEHICLES JULY 2013
CAMBRIA HARDWARE CENTER	56554	8/13/2013	1	53.44	FD/MAINT & REPAIR BUILDING JULY 2013
				<u>877.56</u>	
CAMBRIA VILLAGE SQUARE	56484	8/5/2013	1	3,182.13	ADM/MONTHLY OFFICE LEASE PYMT 1316 TAMSEN AUG 2013
CARMEL & NACCASHA LLP	56476	8/5/2013	1	8,000.00	ADM/MONTHLY RETAINER LEGAL SERVICES AUG 2013
CARMEL & NACCASHA LLP	56640	8/28/2013	1	37.00	WD/LITIGATION SERVICES JUNE 2013 - BERGE
CARMEL & NACCASHA LLP	56640	8/28/2013	2	37.00	WW/LITIGATION SERVICES JUNE 2013 - BERGE
CARMEL & NACCASHA LLP	56640	8/28/2013	3	201.26	WW/LITIGATION SERVICES JUNE 2013 - GILRAY
CARMEL & NACCASHA LLP	56640	8/28/2013	4	481.00	WD/LITIGATION SERVICES JUNE 2013 - LINDSEY
CARMEL & NACCASHA LLP	56640	8/28/2013	1	1,320.00	FD/GENERAL COUNSEL JUNE 2013
CARMEL & NACCASHA LLP	56640	8/28/2013	2	330.00	F&R/GENERAL COUNSEL JUNE 2013
CARMEL & NACCASHA LLP	56640	8/28/2013	3	5,886.05	ADM/GENERAL COUNSEL JUNE 2013
CARMEL & NACCASHA LLP	56640	8/28/2013	4	4,762.50	WD/GENERAL COUNSEL JUNE 2013
CARMEL & NACCASHA LLP	56640	8/28/2013	5	396.00	WW/GENERAL COUNSEL JUNE 2013
CARMEL & NACCASHA LLP	56640	8/28/2013	7	(8,000.00)	ADM/LESS RETAINER JUNE 2013
				<u>13,250.81</u>	
CASAS, VICTOR	56515	8/13/2013	1	43.44	WD/CUSTOMER REFUND
CCTV SECURITY PROS	56619	8/26/2013	1	1,876.94	F&R/CAMERA SECURITY SYSTEM AT VETERAN'S HALL
CENTRAL COAST COFFEE ROASTING	56495	8/6/2013	1	22.32	F&R/OFFICE SUPPLIES 7/26/13
CENTRAL COAST COFFEE ROASTING	56601	8/26/2013	1	175.05	FD/OFFICE SUPPLIES
CENTRAL COAST COFFEE ROASTING	56601	8/26/2013	1	44.64	F&R/OFFICE SUPPLIES
				<u>242.01</u>	
CHEMDRY	56602	8/26/2013	1	575.00	ADM/CLEAN CARPETS ADMIN OFFICE 08/19/13
CHEMSEARCH	56544	8/13/2013	1	1,139.76	WW/AUTOMATIC GREASERS FOR WWTP & COLLECTION SYSTEM

CAMBRIA COMMUNITY SERVICES DISTRICT
EXPENDITURE REPORT
FOR THE MONTH OF AUGUST, 2013

VENDOR NAME	CHECK NUMBER	CHECK DATE	LINE NO.	LINE AMOUNT	LINE DESCRIPTION
CLARK, BRAD	56603	8/26/2013	1	200.00	RC/REBATE PROGRAM LOW FLOW CLOTHES WASHING MACHINE
COAST ELECTRONICS/RADIO	56604	8/26/2013	1	133.04	WW/REPAIR TK-7150K RADIO FOR F350
COAST UNIFIED SCHOOL DIST	56473	8/5/2013	1	34,592.00	WD/ANNUAL LEASE-EASEMENT ACCESS USE SR4 FY 12/13
CORBIN WILLITS SYSTEMS	56477	8/5/2013	1	1,199.12	ADM/MONTHLY SUPPORT AGREEMT-MOM SOFTWARE AUG 2013
COURIER SYSTEMS	56620	8/26/2013	1	11.60	WD/COURIER SERVICE FROM BLUE PRINTERS-PASO ROBLES
COURIER SYSTEMS	56620	8/26/2013	1	11.65	WW/COURIER SERVICE FROM BLUE PRINTER-PASO ROBLES
				23.25	
CRYSTAL SPRINGS WATER CO.	56545	8/13/2013	1	41.48	WW/DISTILLED AND DRINKING WATER AND EQUIP RENTAL
CULLIGAN-KITZMAN WATER	56496	8/6/2013	1	53.00	FD/WATER SOFTENER SERVICE JULY 2013
DECHANCE CONSTRUCTION, INC.	56511	8/13/2013	1	2,564.40	WD/EMERGENCY REPAIRS FIRE HYDRANT ON MAIN 6/5/13
DECHANCE CONSTRUCTION, INC.	56511	8/13/2013	1	3,364.80	WD/EMERGENCY REPAIRS FIRE HYDRANT ON MAIN 6/6/13
DECHANCE CONSTRUCTION, INC.	56511	8/13/2013	1	1,838.40	WD/EMERGENCY REPAIRS FIRE HYDRANT ON MAIN 6/7/13
DECHANCE CONSTRUCTION, INC.	56511	8/13/2013	1	3,196.80	WD/BRIGHTON/CHELSEY VALVE REPLACEMENT 6/12/13
DECHANCE CONSTRUCTION, INC.	56511	8/13/2013	1	2,395.20	WD/BRIGHTON/CHELSEA VALVE REPLACEMENT 6/13/13
DECHANCE CONSTRUCTION, INC.	56511	8/13/2013	1	3,688.14	WD/BRIGHTON/CHELSEA VALVE REPLACEMENT 6/24/13
DECHANCE CONSTRUCTION, INC.	56511	8/13/2013	1	688.80	WD/REPAIR, REPLACE WTR LINE @ 2760 NEWTON 6/13/13
DECHANCE CONSTRUCTION, INC.	56511	8/13/2013	1	3,196.80	WD/REPLACE, REPAIR WTR LINE @ 2760 NEWTON 6/14/13
DECHANCE CONSTRUCTION, INC.	56511	8/13/2013	1	3,196.80	WD/REPAIR, REPLACE WATER MANIFOLD @ SHEFFIELD 6/17
DECHANCE CONSTRUCTION, INC.	56511	8/13/2013	1	3,182.40	WD/BRIGHTON SECONDARY VALVE REPLACEMENT 6/18/13
DECHANCE CONSTRUCTION, INC.	56511	8/13/2013	1	6,241.14	WD/BRIGHTON SECONDARY VALVE REPLACEMENT 6/20/13
DECHANCE CONSTRUCTION, INC.	56511	8/13/2013	1	1,166.40	WD/BRIGHTON SECONDARY VALVE REPLACEMENT 6/21/13
				34,720.08	
DELTA LIQUID ENERGY	56557	8/15/2013	1	96.13	F&R/LPG LABOR 7/25/13
DRIVE CUSTOMS	56522	8/13/2013	1	1,113.40	FD/CONSOLE UNIT FOR SIREN/LIGHTS NEW CMMND VEHICLE
EBERLE, KEN	56497	8/6/2013	1	200.00	RC/REBATE PROGRAM LOW FLOW CLOTHES WASHING MACHINE
FEDEX	56621	8/26/2013	1	21.49	WW/EXP SHIPPING TO PHOENIX ENG. VENTURA CA
FEMA-FEDERAL EMERGENCY MANAGE	56639	8/26/2013	1	2,296.65	FD/RESCUE SYSTEMS GRANT PROGRAM ASSISTANCE
FGL ENVIRONMENTAL	56546	8/13/2013	1	623.00	WW/INORGANIC AND ORGANIC AND SUPPORT ANALYSIS 7/9
FGL ENVIRONMENTAL	56546	8/13/2013	1	90.00	WD/BACTI AND SUPPORT ANALYSIS 07/16/13
FGL ENVIRONMENTAL	56546	8/13/2013	1	90.00	WD/BACTI AND SUPPORT ANALYSIS 07/23/13
FGL ENVIRONMENTAL	56622	8/26/2013	1	580.00	WD/INORGANIC AND ORGANIC ANALYSIS 06/03/13
FGL ENVIRONMENTAL	56622	8/26/2013	1	90.00	WD/BACTI AND SUPPORT ANALYSIS 07/30/13
FGL ENVIRONMENTAL	56622	8/26/2013	1	25.00	WD/BACTI ANALYSIS 8/6/13
FGL ENVIRONMENTAL	56622	8/26/2013	1	110.00	WD/BACTI AND SUPPORT ANALYSIS 08/13/13
				1,608.00	
FINNIGAN, MICHAEL	56478	8/5/2013	1	22.50	WD/MONTHLY CELLULAR PHONE SERVICE REIMB AUG 2013
FINNIGAN, MICHAEL	56478	8/5/2013	2	22.50	WW/MONTHLY CELLULAR PHONE SERVICE REIMB AUG 2013
				45.00	
FIRST BANKCARD	56595	8/15/2013	1	-	ADM/J. GRUBER VISA CHARGES JULY 2013
FIRST BANKCARD	56595	8/15/2013	2	43.09	ADM/MEETING EXPENSES
FIRST BANKCARD	56595	8/15/2013	3	27.66	ADM/FUEL
FIRST BANKCARD	56595	8/15/2013	4	37.44	ADM/WORKING BREAKFAST W/ M. MILLER
FIRST BANKCARD	56595	8/15/2013	5	62.14	ADM/WORKING LUNCH W/A. RICE
FIRST BANKCARD	56595	8/15/2013	6	55.33	WW/LUNCH MTG W/ APT RE FOG PROGRAM

Continued Next Page

**CAMBRIA COMMUNITY SERVICES DISTRICT
EXPENDITURE REPORT
FOR THE MONTH OF AUGUST, 2013**

VENDOR NAME	CHECK NUMBER	CHECK DATE	LINE NO.	LINE AMOUNT	LINE DESCRIPTION
Continued From Previous Page					
FIRST BANKCARD	56595	8/15/2013	1	-	FD/M. MILLER VISA CHARGES JULY 2013
FIRST BANKCARD	56595	8/15/2013	2	527.39	FD/TRUCK BED LINER VIN IFTFWIETXOKEA89003
FIRST BANKCARD	56595	8/15/2013	3	58.01	FD/REIMBURSE MEAL EXPENSE
FIRST BANKCARD	56595	8/15/2013	4	46.36	FD/LUNCH MEETING W/CAYUCOS FD
FIRST BANKCARD	56595	8/15/2013	1	-	WD/M. FINNIGAN VISA CHARGES JULY 2013
FIRST BANKCARD	56595	8/15/2013	2	190.02	WD/BLINDS FOR NEW WATER DEPT OFFICE
FIRST BANKCARD	56595	8/15/2013	3	446.39	WD/EQUIPMENT FOR LEIMERT STATION
FIRST BANKCARD	56595	8/15/2013	4	148.00	WD/CA WATER ENV ASSN
FIRST BANKCARD	56595	8/15/2013	5	2,108.14	WD/RADIO TELEMETRY FROM WTR DIST SYST
FIRST BANKCARD	56595	8/15/2013	1	-	ADM/B. GRESENS VISA CHARGES JULY 2013
FIRST BANKCARD	56595	8/15/2013	2	49.00	ADM/MONTHLY WEBEX HOSTING
FIRST BANKCARD	56595	8/15/2013	1	-	ADM/K. CHOATE VISA CHARGES JULY 2013
FIRST BANKCARD	56595	8/15/2013	2	21.99	ADM/MEETING EXPENSE
				<u>3,820.96</u>	
FOWLER, TED	56558	8/15/2013	1	100.00	RC/REBATE REPLACE 1.6 GLN TOILET W/1.28 8/10/13
FOX, JULIE	56623	8/26/2013	1	131.15	RC/REFUND REMAINING DEP FOR WL
GATES, STEPHEN GATES	56498	8/6/2013	1	200.00	F&R/INSTALL VINYL TILE AT F&R YARD
GERBER'S AUTO SERVICE	56559	8/15/2013	1	452.28	F&R/REPLACE SHOCKS ON RANGER XLT L#E431220
GERBER'S AUTO SERVICE	56624	8/26/2013	1	80.95	WD/ENGINE OIL/FILTER F250 LIC# 1396591
GERBER'S AUTO SERVICE	56624	8/26/2013	1	50.95	F&R/ENGINE OIL/FILTER F350D LIC#1396592
				<u>584.18</u>	
GRAINGER	56499	8/6/2013	1	50.63	ADM/BATTERY FOR BACK-UP UNIT
GRAINGER	56547	8/13/2013	1	98.42	WD/TRAFFIC SIGN DETOUR
				<u>149.05</u>	
GRAY, GEORGE	56516	8/13/2013	1	11.15	WD/CUSTOMER REFUND
GREENELSH, KATHRYN	56625	8/26/2013	1	131.15	RC/REFUND REMAINING DEP FOR WL
GREGO, GLEN	56517	8/13/2013	1	58.45	WD/CUSTOMER REFUND
GRESENS, ROBERT C.	56479	8/5/2013	1	45.00	WD/MONTHLY CELLULAR PHONE SERVICE REIMB AUG 2013
GRUBER, JEROME	56480	8/5/2013	1	45.00	ADM/MONTHLY CELLULAR PHONE SERVICE REIMB AUG 2013
HAAKER EQUIPMENT COMPANY	56548	8/13/2013	1	1,382.89	WWW/OUTER SUCTION TUBE FOR THE VACTOR
HAAKER EQUIPMENT COMPANY	56548	8/13/2013	1	16.00	WWW/MAINT & REPAIR PARTS FOR VACTOR
				<u>1,398.89</u>	
HACH COMPANY	56512	8/13/2013	1	3,049.80	WD/NEW TURBIDITY ANALYZER W/CONTROLLER FOR SR4
HACH COMPANY	56512	8/13/2013	1	3,662.45	WD/NEW SC1000 DISPLAY CONTROLLER FOR SR4 WELL
HACH COMPANY	56512	8/13/2013	1	1,722.15	WD/NEW PROBE MODULE FOR CL2 MONITORING AT SR4 WELL
				<u>8,434.40</u>	
HARRIS, JUSTINE	56500	8/6/2013	1	112.81	WWW/REIMB TRVL EXP CWEA TRAINING & DIST ERRANDS
HIGH TIDE BACKFLOW SERVICES	56513	8/13/2013	1	750.00	WD/BACKFLOW TEST FOR 15 DEVICES
HOME DEPOT CREDIT SERVICE	56501	8/6/2013	1	95.96	F&R/MAINT & REPAIR F&R YARD
HOME DEPOT CREDIT SERVICE	56501	8/6/2013	1	413.39	F&R/LIGHTS FOR WATER YARD
HOME DEPOT CREDIT SERVICE	56501	8/6/2013	1	527.78	F&R/PAINT FOR WATER YARD
HOME DEPOT CREDIT SERVICE	56501	8/6/2013	1	(201.85)	F&R/RETURN SUPPLIES PCHSD FOR WATER YARD
HOME DEPOT CREDIT SERVICE	56501	8/6/2013	1	240.62	F&R/TOILET AND FLOORING FOR F&R YARD
HOME DEPOT CREDIT SERVICE	56501	8/6/2013	1	107.97	F&R/ELECTRICAL SUPPLIES FOR F&R YARD
Continued Next Page					

**CAMBRIA COMMUNITY SERVICES DISTRICT
EXPENDITURE REPORT
FOR THE MONTH OF AUGUST, 2013**

VENDOR NAME	CHECK NUMBER	CHECK DATE	LINE NO.	LINE AMOUNT	LINE DESCRIPTION
Continued From Previous Page					
HOME DEPOT CREDIT SERVICE	56501	8/6/2013	1	224.95	F&R/SUPPLIES FOR UPGRADE TO F&R YARD
HOME DEPOT CREDIT SERVICE	56501	8/6/2013	1	139.31	F&R/WALLBASE AND SHELVING FOR F&R YARD
HOME DEPOT CREDIT SERVICE	56501	8/6/2013	1	176.25	F&R/WATER FILTRATION SYSTEM F&R YARD
				<u>1,724.38</u>	
ICMA MEMBERSHIP PAYMENTS	56627	8/26/2013	1	1,301.60	ADM/ICMA MEMBERSHIP J. GRUBER
INDEPENDENT ELECTRIC SUPPLY IN	56502	8/6/2013	1	104.82	F&R/INCANDESCENT/FLUORESCENT/MOTOR FOR VETS HALL
INNOVATIVE CONCEPTS	56481	8/5/2013	1	25.00	ADM/CIS HOSTING AUG 2013
INNOVATIVE CONCEPTS	56481	8/5/2013	2	25.00	FD/FIRE WEBSITE HOSTING AUG 2013
				<u>50.00</u>	
ITRC - CAL POLY CORPORATION	56628	8/26/2013	1	170.50	RC/CATCH CANS FOR LANDSCAPE AUDITS
J B DEWAR	56549	8/13/2013	1	724.29	FD/DIESEL FUEL 07/19/13
J B DEWAR	56549	8/13/2013	1	985.77	F&R/GASOLINE 7/30/13
J B DEWAR	56549	8/13/2013	1	1,722.27	FD/DIESEL FUEL 07/31/13
J B DEWAR	56549	8/13/2013	1	1,465.38	WW/DIESEL FUEL 07/31/13
J B DEWAR	56549	8/13/2013	1	1,061.90	F&R/GASOLINE 7/31/13
				<u>5,959.61</u>	
JACOBS, SHEILA M.	56605	8/26/2013	1	200.00	RC/REBATE PROGRAM LOW FLOW CLOTHES WASHING MACHINE
JOHN DEERE FINANCIAL	56629	8/26/2013	1	522.49	F&R/MONTHLY PAYMENT COMPACT UTILITY TRACTOR
LIEBERT CASSIDY WHITMORE	56606	8/26/2013	1	1,110.00	FD/PROFESSIONAL SERVICES THRU JULY 31, 2013
LIEBERT CASSIDY WHITMORE	56606	8/26/2013	2	240.00	WD/PROFESSIONAL SERVICES THRU JULY 31, 2013
				<u>1,350.00</u>	
LIGHTHOUSE LITHO	56523	8/13/2013	1	65.58	ADM/BUSINESS CARDS J. GRUBER
LOPEZ, MORTIMER dba	56527	8/13/2013	1	166.25	WD/RE-PROGRAM KEY PADS VARIOUS LOCATIONS
LOPEZ, MORTIMER dba	56527	8/13/2013	2	166.25	WW/RE-PROGRAM KEY PADS VARIOUS LOCATIONS
LOPEZ, MORTIMER dba	56527	8/13/2013	1	787.00	F&R/NEW KEY PAD AND EXIT LOOP @ F&R YARD
				<u>1,119.50</u>	
MADDAUS WATER MANAGEMENT, INC.	56485	8/5/2013	1	1,537.50	WD/PROF SVCS- WTR USE EFFICIENCY PLAN 5/26-6/22/13
MADDAUS WATER MANAGEMENT, INC.	56630	8/26/2013	1	3,712.50	WD/PROF SVCS-WTR USE EFFICIENCY PLAN 6/23-6/30/13
				<u>5,250.00</u>	
MARINE RESCUE PRODUCTS INC.	56642	8/28/2013	1	172.82	FD/SURF RESCUE FINS 7/23/13
MATHESON TRI-GAS, INC	56524	8/13/2013	1	63.54	WW/ACETYLENE AND GAS EQUIPMENT JULY 2013
MCMaster-CARR SUPPLY CO	56550	8/13/2013	1	371.39	WW/SPILL CONTROL SORBENT KIT, 5 POINT SOCKET
MCMaster-CARR SUPPLY CO	56631	8/26/2013	1	444.53	WW/REPLACES AUTOMATIC FRONT GATE CHAIN
MCMaster-CARR SUPPLY CO	56631	8/26/2013	1	295.03	WD/METER REPAIRS 3940 GROVE ST.
				<u>1,110.95</u>	
MENDOZA, CARLOS	56482	8/5/2013	1	22.50	F&R/MONTHLY CELLULAR PHONE SERVICE REIMB AUG 2013
MENDOZA, CARLOS	56482	8/5/2013	2	22.50	ADM/MONTHLY CELLULAR PHONE SERVICE REIMB AUG 2013
				<u>45.00</u>	
MILLER DRILLING COMPANY	56525	8/13/2013	1	2,580.32	WD/REPAIR STUART ST BOOSTER MOTOR/BEARINGS
MILLER, MARK	56483	8/5/2013	1	45.00	FD/MONTHLY CELLULAR PHONE SERVICE REIMB AUG 2013
MINER'S ACE HARDWARE	56503	8/6/2013	1	15.11	F&R/DEPT OPERATING SUPPLIES
MINER'S ACE HARDWARE	56503	8/6/2013	1	42.89	F&R/MAINT & REPAIR F&R YARD
				<u>58.00</u>	

**CAMBRIA COMMUNITY SERVICES DISTRICT
EXPENDITURE REPORT
FOR THE MONTH OF AUGUST, 2013**

VENDOR NAME	CHECK NUMBER	CHECK DATE	LINE NO.	LINE AMOUNT	LINE DESCRIPTION
MISSION COUNTRY DISPOSAL	56643	8/28/2013	1	2,203.74	ADM/DELINQUENT TRASH FEES COLLECTED FY 12/13
MISSION COUNTRY DISPOSAL	56643	8/28/2013	2	(297.98)	ADM/REIMBURSED ADVERTISING COSTS FOR DELINQ FEES
				<u>1,905.76</u>	
MISSION LINEN SUPPLY	56489	8/6/2013	1	77.44	F&R/LINEN SERVICE AND UNIFORM CLEANING JUN 2013
MISSION LINEN SUPPLY	56489	8/6/2013	2	216.92	WD/LINEN SERVICE AND UNIFORM CLEANING JUN 2013
MISSION LINEN SUPPLY	56489	8/6/2013	3	11.48	WW/LINEN SERVICE AND UNIFORM CLEANING JUN 2013
MISSION LINEN SUPPLY	56526	8/13/2013	1	271.15	WD/LINEN SERVICE & UNIFORM CLEANING JULY '13
MISSION LINEN SUPPLY	56526	8/13/2013	2	28.70	WW/LINEN SERVICE & UNIFORM CLEANING JULY '13
MISSION LINEN SUPPLY	56526	8/13/2013	3	98.25	FD/LINEN SERVICE & UNIFORM CLEANING JULY '13
MISSION LINEN SUPPLY	56551	8/13/2013	1	56.70	WW/CLOTHING AND UNIFORM
MISSION LINEN SUPPLY	56551	8/13/2013	1	48.38	WD/SHIRT W/LOGO
MISSION LINEN SUPPLY	56551	8/13/2013	1	466.23	WD/NEW SHIRTS W/LOGO
MISSION LINEN SUPPLY	56551	8/13/2013	2	466.23	WW/NEW SHIRTS W/LOGO
				<u>1,741.48</u>	
MOTION INDUSTRIES	56607	8/26/2013	1	29.77	WW/NITRILE SEAL FOR CLARIFIER AT WWTP 7/31/13
NAPA AUTO PARTS	56528	8/13/2013	1	319.25	FD/MAINT & REPAIR SUPPLIES JULY 2013
NAPA AUTO PARTS	56528	8/13/2013	1	824.74	WD/MAINT & REPAIR SUPPLIES JULY 2013
NAPA AUTO PARTS	56528	8/13/2013	2	34.31	WW/MAINT & REPAIR SUPPLIES JULY 2013
NAPA AUTO PARTS	56555	8/13/2013	1	22.41	WW/MAINT & REPAIR TREATMENT JULY 2013
NAPA AUTO PARTS	56555	8/13/2013	2	196.65	WW/MAINT & REPAIR LIFT STATIONS JULY 2013
				<u>1,397.36</u>	
NOBLE SAW, INC.	56632	8/26/2013	1	20.82	F&R/REPAIR PARTS FOR CHAIN SAW
NORTH COAST ENGINEERING	56486	8/5/2013	1	3,014.00	WD/PROF SVCS FOR NEW SR4 SEWER LINE THRU 6/30/13
NORTH COAST ENGINEERING	56608	8/26/2013	1	1,741.00	WW/PROF SVCS FOR NEW SR4 SEWER LINE THRU 7/31/13
				<u>4,755.00</u>	
NORTH COUNTY FLOORING OUTLET	56560	8/15/2013	1	3,831.00	FD/LABOR TO REPLACE CARPET AT FIRE STATION
PACIFIC GAS & ELECTRIC	56593	8/15/2013	1	13,327.64	WD/ELECTRIC SERVICE 6/28/13 - 7/30/13
PACIFIC GAS & ELECTRIC	56594	8/15/2013	1	1,361.86	F&R/ELEC SVC F&R METERS JULY 2013
PACIFIC GAS & ELECTRIC	56594	8/15/2013	2	350.69	F&R/ELEC SVC VETERAN'S HALL JULY 2013
PACIFIC GAS & ELECTRIC	56594	8/15/2013	3	629.30	FD/ELEC SVC 2850 BURTON DRIVE JULY 2013
PACIFIC GAS & ELECTRIC	56594	8/15/2013	4	426.87	ADM/ELEC SVC 1316 TAMSEN #201 & RICHARD ST JUL '13
PACIFIC GAS & ELECTRIC	56594	8/15/2013	1	10.51	F&R/ELEC SVC 7806 VG CRK RD A/C# 6551 JULY 2013
PACIFIC GAS & ELECTRIC	56594	8/15/2013	1	21.03	ADM/ELEC SVC 1316 TAMSEN #203 A/C# 6140 JUL 2013
PACIFIC GAS & ELECTRIC	56594	8/15/2013	1	3,017.70	WD/ELEC SVC 2820 SR CRK RD A/C# 8058 JULY 2013
PACIFIC GAS & ELECTRIC	56594	8/15/2013	1	206.42	WW/ELEC SVC 990 SS CRK RD A/C# 4084 JULY 2013
PACIFIC GAS & ELECTRIC	56614	8/26/2013	1	15,993.13	WW/ELECTRIC SERVICE 7/5 - 8/04/2013
				<u>35,345.15</u>	
PARADISE COMMUNICATIONS	56633	8/26/2013	1	120.00	F&R/REPAIR PHONE LINE AT NEW MAINT YARD
PASO ROBLES FORD	56474	8/5/2013	1	36,272.49	FD/2013 FORD F150 CREW CAB 4X4 WITH ACCESSORIES
PITNEY BOWES PURCH POWER	56644	8/28/2013	1	1,098.00	ADM/POSTAGE DOWNLOADED TO THE METER ON 8/15/13
PITNEY BOWES PURCH POWER	56644	8/28/2013	2	19.99	ADM/TRANSFER FEE TO DOWNLOAD POSTAGE 8/15/13
				<u>1,117.99</u>	
POSTIFF, TIMOTHY G	56518	8/13/2013	1	42.52	WD/CUSTOMER REFUND
POTTER, G. W.	56626	8/26/2013	1	240.00	WD/REPAIR DUMP TRUCK COOLANT SYSTEM

**CAMBRIA COMMUNITY SERVICES DISTRICT
EXPENDITURE REPORT
FOR THE MONTH OF AUGUST, 2013**

VENDOR NAME	CHECK NUMBER	CHECK DATE	LINE NO.	LINE AMOUNT	LINE DESCRIPTION
PROCARE JANITORIAL SUPPLY	56504	8/6/2013	1	(33.37)	ADM/RETURN CAN LINERS
PROCARE JANITORIAL SUPPLY	56504	8/6/2013	1	87.72	ADM/JANITORIAL SUPPLIES
PROCARE JANITORIAL SUPPLY	56504	8/6/2013	1	79.53	F&R/JANITORIAL SUPPLIES
PROCARE JANITORIAL SUPPLY	56634	8/26/2013	1	156.91	ADM/JANITORIAL SUPPLIES 08/16/13
PROCARE JANITORIAL SUPPLY	56634	8/26/2013	1	1,046.90	F&R/JANITORIAL SUPPLIES 08/16/13
				<u>1,337.69</u>	
PROPIPE - PROF PIPE SERVICE	56529	8/13/2013	1	73,726.89	WW/HYDRO CLEAN AND CCTV PER SSMP 6/26-7/26/13
QUILL CORP	56552	8/13/2013	1	367.93	ADM/OFFICE SUPPLIES
QUILL CORP	56552	8/13/2013	2	429.99	WD/COMPUTER SUPPLIES
QUILL CORP	56552	8/13/2013	3	429.99	WW/COMPUTER SUPPLIES
QUILL CORP	56552	8/13/2013	4	127.19	WW/OFFICE SUPPLIES
QUILL CORP	56552	8/13/2013	5	105.22	WD/OFFICE SUPPLIES
QUILL CORP	56552	8/13/2013	6	52.17	WD/COMPUTER SUPPLIES
				<u>1,512.49</u>	
QUINN, JILL BOXMAN, ARTHUR	56505	8/6/2013	1	200.00	RC/REBATE PROGRAM LOW FLOW CLOTHES WASHING MACHINE
RBF CONSULTING	56487	8/5/2013	1	552.57	WD/PROF SVCS UPGRADE STUART ST TANKS APRIL-MAY '13
RBF CONSULTING	56487	8/5/2013	2	1,289.33	WD/PROF SVCS UPGRADE RODEO GROUNDS APRIL-MAY '13
				<u>1,841.90</u>	
RETIREEES-FIRE		8/15/2013	1	2,630.35	FD/MONTHLY HEALTH INSUR PREMIUM REIMB FOR SEP '13
RETIREEES-FACILITIES & RESOURCES		8/15/2013	1	1,210.98	F&R/MONTHLY HEALTH INSUR PREMIUM REIMB FOR SEP '13
RETIREEES-ADMINISTRATION		8/15/2013	1	4,092.95	ADM/MONTHLY HEALTH INSUR PREMIUM REIMB FO SEP '13
RETIREEES-WATER		8/15/2013	1	1,801.55	WD/MONTHLY HEALTH INSUR PREMIUM REIMB FOR SEP '13
RETIREEES-WASTEWATER		8/15/2013	1	5,064.83	WW/MONTHLY HEALTH INSUR PREMIUM REIMB FOR SEP '13
				<u>14,800.66</u>	
RICE, AMANDA	56490	8/6/2013	1	15.62	ADM/REIMB TVL EXP CSDA-SDLA CONF MONTEREY 6/17-18
SAN LUIS POWERHOUSE	56531	8/13/2013	1	66.51	FD/CERT GENERATORS, MAINT & REPAIR
SAN LUIS POWERHOUSE	56531	8/13/2013	1	264.06	FD/CERT GENERATORS, MAINT & REPAIR
				<u>330.57</u>	
SAN LUIS SECURITY SYSTEMS	56530	8/13/2013	1	126.00	ADM/SECURITY SYSTEM MONITORING SEPT-NOV 2013
SCHAAB, JUDITH	56519	8/13/2013	1	80.00	WD/CUSTOMER REFUND
SEAWIDE MARINE DISTRIBUTION	56506	8/6/2013	1	262.94	FD/HANDHELD WATERPROOF MARINE BAND RADIOS
SEAWIDE MARINE DISTRIBUTION	56506	8/6/2013	1	56.06	FD/20 HAND STRAPS
				<u>319.00</u>	
SELECT BUSINESS SYSTEMS	56491	8/6/2013	1	108.67	FD/MONTHLY MAINT AGRMT SHARP PRINTER 5/25 - 6/25
SLO CO FIRE / CAL FIRE	56533	8/13/2013	1	176.00	FD/PROF SVCS FIRE INVESTIGATION SLO #4517
SLO COUNTY AUDITOR-CONTROLLER	56561	8/15/2013	1	25,779.40	ADM/ANNUAL LAFCO ALLOCATION/SHARE FY 2013-14
SLO COUNTY CLERK-RECORDER	56635	8/26/2013	1	50.00	WD/ITS LETTER
SLO COUNTY CLERK-RECORDER	56635	8/26/2013	2	50.00	WW/EXEMPTION FILING FEE FOR FERN CANYON
				<u>100.00</u>	
SLO COUNTY NEWSPAPERS	56591	8/15/2013	1	403.24	ADM/ORDINANCE AMDNG SBSCTN B RE AFFORDABLE HOUSING
SLO COUNTY NEWSPAPERS	56591	8/15/2013	1	226.96	ADM/ORDINANCE AMENDING SUBSCTON B RE TRSFERS
SLO COUNTY NEWSPAPERS	56591	8/15/2013	1	330.92	WD/SUM OF RESOLUTION RE WTR CONSERVATION PROGRAM
SLO COUNTY NEWSPAPERS	56591	8/15/2013	1	147.86	WD/NOTICE OF PUBLIC HEARING RE WTR CONSERVATION
SLO COUNTY NEWSPAPERS	56591	8/15/2013	1	88.62	WD/ADDING CHAPTER 1.06 FOR ADDT'L BIDDING INFO

Continued Next Page

**CAMBRIA COMMUNITY SERVICES DISTRICT
EXPENDITURE REPORT
FOR THE MONTH OF AUGUST, 2013**

VENDOR NAME	CHECK NUMBER	CHECK DATE	LINE NO.	LINE AMOUNT	LINE DESCRIPTION
Continued From Previous Page					
SLO COUNTY NEWSPAPERS	56591	8/15/2013	2	88.62	WW/ADDING CHAPTER 1.06 FOR ADDT'L BIDDING INFO
SLO COUNTY NEWSPAPERS	56591	8/15/2013	1	339.96	WD/SUMMARY OF RESO 19-2013 AND ORD 03-2013
SLO COUNTY NEWSPAPERS	56591	8/15/2013	1	109.44	ADM/NOTICE OF PUB HRNG RE APPROPRIATION LIMIT
				<u>1,735.62</u>	
SLO COUNTY PLANNING DEPT.	56532	8/13/2013	1	126.00	WD/HAZARDOUS TREE REMOVAL PERMIT FOR STUART ST TNK
SO CAL FIRE PREV OFCR ASSN	56507	8/6/2013	1	55.00	FD/MEMBERSHIP DUES 2013/2014
SOMACH, SIMMONS & DUNN	56645	8/28/2013	1	3,574.00	WD/SPECIAL COUNSEL LEGAL SERVICES JULY 2013
STRATEGIC INSIGHTS INC	56609	8/26/2013	1	162.50	WD/LICENSE RENEWAL FOR CAPITAL PLANNING SFTWRE
STRATEGIC INSIGHTS INC	56609	8/26/2013	2	162.50	WW/LICENSE RENEWAL FOR CAPITAL PLANNING SFTWRE
				<u>325.00</u>	
SWAUGER, GARY	56610	8/26/2013	1	68.25	RC/RFND REMAINING DEP FOR WL TRSFR
TANKS A LOT HYDRO	56534	8/13/2013	1	432.00	FD/5 YR HYDROSTATIC TEST AND MAINT FOR SCBA'S
TECHXPRESS, INC.	56508	8/6/2013	1	2,810.00	ADM/MONTHLY NETGUARD IT SERVICE JULY 2013
TEMPLETON UNIFORMS	56509	8/6/2013	1	209.30	FD/UNIFORMS FOR M. BURKEY
TERRAIN	56492	8/6/2013	1	2,175.00	WW/PROJ MGMT SVCS - WW CLEANING AND CCTV JUNE 2013
TERRAIN	56510	8/9/2013	1	10,500.00	WW/PROF MGMT SVCS - WW CLEANING AND CCTV JULY 2013
TERRAIN	56510	8/9/2013	1	160.00	WW/NEW PUMP PANEL UPGRADE @ LIFT STATION B2
TERRAIN	56636	8/26/2013	1	3,675.00	WW/PROF MGMT SVCS - CLEANING AND CCTV AUG 2013
TERRAIN	56636	8/26/2013	2	-	(CONT'D) CHANGE ORDER #1
TERRAIN	56636	8/26/2013	1	725.00	WW/PROF MGMT SVCS CLEANING AND CCTV AUG 2013
				<u>17,235.00</u>	
THE BLUEPRINTER	56488	8/6/2013	1	690.96	ADM/ENVELOPES
THE BLUEPRINTER	56488	8/6/2013	2	690.98	WD/ENVELOPES
THE BLUEPRINTER	56488	8/6/2013	3	690.98	WWW/ENVELOPES
THE BLUEPRINTER	56541	8/13/2013	1	396.19	WD/PRINTING OF WATER CONSUMER CONFIDENCE REPORT
				<u>2,469.11</u>	
THE DOCUTEAM	56521	8/13/2013	1	316.13	ADM/DOCUMENT STORAGE AND RETRIEVAL JULY 2013
THE GAS COMPANY	56592	8/15/2013	1	52.00	FD/GAS SVC 2850 BURTON DR 17842700134 JULY 2013
THE GAS COMPANY	56592	8/15/2013	1	4.03	FD/GAS SVC 5490 HEATH LN 08821491001 JULY 2013
THE GAS COMPANY	56592	8/15/2013	1	87.70	F&R/GAS SVC VETERAN'S HALL 13851540008 JULY 2013
THE GAS COMPANY	56592	8/15/2013	1	-	ADM/GAS SVC 1316 TAMSEN #201 18891540108 JULY 2013
THE GAS COMPANY	56592	8/15/2013	1	-	ADM/GAS SVC 1316 TAMSEN #201 18891540108 JULY 2013
THE GAS COMPANY	56592	8/15/2013	1	6.18	ADM/GAS SVC 1316 TAMSEN #203 19311540926 JULY 013
THE GAS COMPANY	56592	8/15/2013	1	6.18	ADM/GAS SVC 1316 TAMSEN #203 19311540926 JULY 013
THE GAS COMPANY	56592	8/15/2013	1	37.97	WW/GAS SVC 5500 HEATH LN 09031491005 JULY 2013
THE GAS COMPANY	56592	8/15/2013	1	34.95	WW/GAS SVC 5500 HEATH LN #B 09241491001 JULY 2013
				<u>229.01</u>	
UNDERGROUND SERVICE ALERT	56535	8/13/2013	1	164.76	WD/ANNUAL MBRSHIP-LOCATING UTILITY LINES FY 13-14
UPTHEGROVE, CORTNEY	56536	8/13/2013	1	40.00	RC/REIMB EXP FOR ITRC TRAINING 8/1-8/2/13
UPTHEGROVE, CORTNEY	56562	8/15/2013	1	50.00	RC/REIMBURSE COST OF BATHTUB FOR SCARECROW FESTVL
				<u>90.00</u>	
USA BLUE BOOK	56537	8/13/2013	1	934.85	WW/DUPLEX PUMP PANEL LS8
USA BLUE BOOK	56537	8/13/2013	1	90.02	WW/BUFFER SOLUTIONS pH 4.0 AND 7.0 7/23/13
USA BLUE BOOK	56611	8/26/2013	1	749.51	WW/GASKETS AND WAFER CK VALVES FOR LFT STA #9
				<u>1,774.38</u>	

**CAMBRIA COMMUNITY SERVICES DISTRICT
EXPENDITURE REPORT
FOR THE MONTH OF AUGUST, 2013**

VENDOR NAME	CHECK NUMBER	CHECK DATE	LINE NO.	LINE AMOUNT	LINE DESCRIPTION
VERIZON WIRELESS	56615	8/26/2013	1	90.16	FD/MONTHLY CELL PHONE SERVICE JULY 2013
VERIZON WIRELESS	56615	8/26/2013	1	26.38	FD/MONTHLY CELL PHONE SERVICE JULY 2013
VERIZON WIRELESS	56615	8/26/2013	2	29.98	WD/MONTHLY CELL PHONE SERVICE JULY 2013
VERIZON WIRELESS	56615	8/26/2013	3	36.63	WWW/MONTHLY CELL PHONE SERVICE JULY 2013
				<u>183.15</u>	
WINSOR CONSTRUCTION, INC.	56637	8/26/2013	1	7,421.80	WD/REMOVE DEBRIS FROM RODEO GROUNDS 7/15/13
WINSOR CONSTRUCTION, INC.	56637	8/26/2013	1	328.49	WWW/ROAD BASE FOR STRAWBERRY CYN REPAIRS 8/7 - 8/9
				<u>7,750.29</u>	
Accounts Payable Vendor Subtotal				<u>422,995.98</u>	
AFLAC (AMER FAM LIFE INS)	3323	8/2/2013	1	676.42	VOLUNTARY INS-PRETAX
AFLAC (AMER FAM LIFE INS)	3323	8/2/2013	1	87.62	VOLUNTARY INS-PRETAX
AFLAC (AMER FAM LIFE INS)	3339	8/16/2013	1	676.42	VOLUNTARY INS-PRETAX
AFLAC (AMER FAM LIFE INS)	3339	8/16/2013	1	87.62	VOLUNTARY INS-PRETAX
				<u>1,528.08</u>	
CAMBRIA COMMUNITY SERVICES DIS	3324	8/2/2013	1	1,300.00	MEDICAL REIMBURSEMNT
CAMBRIA COMMUNITY SERVICES DIS	3324	8/2/2013	2	150.00	MEDICAL REIMBURSEMNT
CAMBRIA COMMUNITY SERVICES DIS	3324	8/2/2013	3	100.00	MEDICAL REIMBURSEMNT
CAMBRIA COMMUNITY SERVICES DIS	3324	8/2/2013	4	200.00	MEDICAL REIMBURSEMNT
CAMBRIA COMMUNITY SERVICES DIS	3324	8/2/2013	5	150.00	MEDICAL REIMBURSEMNT
CAMBRIA COMMUNITY SERVICES DIS	3324	8/2/2013	6	250.00	MEDICAL REIMBURSEMNT
CAMBRIA COMMUNITY SERVICES DIS	3340	8/16/2013	1	1,300.00	MEDICAL REIMBURSEMNT
CAMBRIA COMMUNITY SERVICES DIS	3340	8/16/2013	2	150.00	MEDICAL REIMBURSEMNT
CAMBRIA COMMUNITY SERVICES DIS	3340	8/16/2013	3	100.00	MEDICAL REIMBURSEMNT
CAMBRIA COMMUNITY SERVICES DIS	3340	8/16/2013	4	200.00	MEDICAL REIMBURSEMNT
CAMBRIA COMMUNITY SERVICES DIS	3340	8/16/2013	5	150.00	MEDICAL REIMBURSEMNT
CAMBRIA COMMUNITY SERVICES DIS	3340	8/16/2013	6	250.00	MEDICAL REIMBURSEMNT
				<u>4,300.00</u>	
CAMBRIA FIRE FIGHTERS LOCAL 46	3327	8/2/2013	1	240.00	DUES-FIRE IAFF
CAMBRIA FIRE FIGHTERS LOCAL 46	3343	8/16/2013	1	240.00	DUES-FIRE IAFF
				<u>480.00</u>	
CAMBRIA FIREFIGHTERS ASSN	3326	8/2/2013	1	139.29	RESERVE FIREFTR DUES
CAMBRIA FIREFIGHTERS ASSN	3342	8/16/2013	1	156.49	RESERVE FIREFTR DUES
				<u>295.78</u>	
EMPLOYMENT DEVELOPMENT DP	3325	8/2/2013	1	4,097.06	STATE INCOME TAX
EMPLOYMENT DEVELOPMENT DP	3325	8/2/2013	1	914.97	STATE INCOME TAX
EMPLOYMENT DEVELOPMENT DP	3341	8/16/2013	1	3,859.95	STATE INCOME TAX
EMPLOYMENT DEVELOPMENT DP	3341	8/16/2013	1	835.79	STATE INCOME TAX
				<u>9,707.77</u>	
H.O.B.-DIRECT DEPOSIT	3328	8/2/2013	1	3,474.00	Direct Deposit Flat
H.O.B.-DIRECT DEPOSIT	3328	8/2/2013	1	56,870.10	Direct Deposit Flat
H.O.B.-DIRECT DEPOSIT	3344	8/16/2013	1	3,474.00	Direct Deposit Flat
H.O.B.-DIRECT DEPOSIT	3344	8/16/2013	1	54,693.38	Direct Deposit Flat
				<u>118,511.48</u>	
H.O.B./FEDERAL TAXES	3329	8/2/2013	1	11,726.91	FEDERAL INCOME TAX
H.O.B./FEDERAL TAXES	3329	8/2/2013	1	12,072.04	FEDERAL INCOME TAX
H.O.B./FEDERAL TAXES	3329	8/2/2013	1	2,823.36	FEDERAL INCOME TAX
H.O.B./FEDERAL TAXES	3345	8/16/2013	1	11,602.64	FEDERAL INCOME TAX
H.O.B./FEDERAL TAXES	3345	8/16/2013	1	12,031.44	FEDERAL INCOME TAX
H.O.B./FEDERAL TAXES	3345	8/16/2013	1	2,813.86	FEDERAL INCOME TAX
				<u>53,070.25</u>	

**CAMBRIA COMMUNITY SERVICES DISTRICT
EXPENDITURE REPORT
FOR THE MONTH OF AUGUST, 2013**

VENDOR NAME	CHECK NUMBER	CHECK DATE	LINE NO.	LINE AMOUNT	LINE DESCRIPTION
ICMA-VNTGPT TRSFR AGT 457	3330	8/2/2013	1	2,350.00	457 DEF COMP-INDIV
ICMA-VNTGPT TRSFR AGT 457	3330	8/2/2013	1	988.47	457 DEF COMP-INDIV
ICMA-VNTGPT TRSFR AGT 457	3346	8/16/2013	1	2,350.00	457 DEF COMP-INDIV
ICMA-VNTGPT TRSFR AGT 457	3346	8/16/2013	1	1,138.47	457 DEF COMP-INDIV
				<u>6,826.94</u>	
PERS RETIREMENT SYSTEM	3331	8/2/2013	1	28,245.79	PERS BIWEEKLY RETIREMENT
PERS RETIREMENT SYSTEM	3331	8/2/2013	2	(0.01)	PERS BIWEEKLY RETIREMENT
PERS RETIREMENT SYSTEM	3331	8/2/2013	3	(1,143.51)	PERS BIWEEKLY RETIREMENT
PERS RETIREMENT SYSTEM	3347	8/16/2013	1	0.01	PERS PAYROLL REMITTANCE
PERS RETIREMENT SYSTEM	3347	8/16/2013	2	28,182.83	PERS PAYROLL REMITTANCE
				<u>55,285.11</u>	
SEIU LOCAL 620	3332	8/2/2013	1	278.06	SEIU UNION DUES
SEIU LOCAL 620	3348	8/16/2013	1	278.06	SEIU UNION DUES
				<u>556.12</u>	
THE VARIABLE ANNUITY LIFE	3333	8/2/2013	1	50.00	DEFERRED COMP -VALIC
THE VARIABLE ANNUITY LIFE	3349	8/16/2013	1	50.00	DEFERRED COMP -VALIC
				<u>100.00</u>	
				<u>250,661.53</u>	
Payroll Payable Vendor Subtotal				<u>250,661.53</u>	
TOTAL DISBURSEMENTS FOR AUGUST, 2013				<u><u>673,657.51</u></u>	



ADDENDA TO MONTHLY EXPENDITURE REPORT

<i>DEPARTMENT CODES</i>	
FD	Fire Department
F&R	Facilities and Resources
ADM	Administration
RC	Resource Conservation
WD	Water Department
WW	Wastewater Department
PR	Parks & Recreation

CAMBRIA COMMUNITY SERVICES DISTRICT
BOARD OF DIRECTORS REGULAR MEETING MINUTES
THURSDAY, AUGUST 22, 2013, 12:30 PM

AGENDA ITEM	DISCUSSION OR ACTION										
1A. CALL TO ORDER	President Thompson called the regular meeting to order at 12:03 PM.										
1B. PLEDGE OF ALLEGIANCE	President Thompson led the pledge of allegiance and established a quorum.										
1C. ESTABLISHMENT OF QUORUM	<table style="width: 100%; border: none;"> <tr> <td style="width: 70%;">President Thompson</td> <td style="text-align: right;">Present</td> </tr> <tr> <td>Vice President Bahringer</td> <td style="text-align: right;">Present</td> </tr> <tr> <td>Director Clift</td> <td style="text-align: right;">Present</td> </tr> <tr> <td>Director Robinette</td> <td style="text-align: right;">Present</td> </tr> <tr> <td>Director Rice</td> <td style="text-align: right;">Present</td> </tr> </table> <p>Staff Present: General Manager Jerry Gruber, Assistant District Counsel Hirsch, Confidential Administrative Assistant Justine Harris and District Engineer Bob Gresens.</p>	President Thompson	Present	Vice President Bahringer	Present	Director Clift	Present	Director Robinette	Present	Director Rice	Present
President Thompson	Present										
Vice President Bahringer	Present										
Director Clift	Present										
Director Robinette	Present										
Director Rice	Present										
1D. REPORT FROM CLOSED SESSION	Counsel stated no action was taken and no closed session items to report										
2. SPECIAL REPORTS											
A. Sheriff's Department Report	Not present										
B. Fire Department Report	Chief Miller presented his manager's report and answered questions in regard to the public's concern										
3. ACKNOWLEDGEMENTS/PRESENTATIONS	President Thompson and Director Robinette presented a proclamation to Norm Smyth, Cambria Community Emergency Response Team (CERT) Coordinator, Mr. Smyth. Retired Fire Chief Bob Putney was recognized for starting the CERT program.										
4. PUBLIC COMMENT	<p>Harry Farmer.</p> <p>Bernadene Morgan</p> <p>Elizabeth Bettenhausen</p> <p>Tina Dickason</p>										
5. AGENDA REVIEW	Director Rice requested minor changes to Karen Dean's comments from July 25, 2013 minutes. Director Rice requested to pull 7C from Consent. Motion was seconded Director Clift Ayes – 5, No's – 0, Absent – 0 . Motion carried unanimously.										
6. MANAGER'S AND BOARD REPORTS											
A. GENERAL MANAGER'S REPORT	General Manager Gruber presented the manager's report. Board Discussion followed. District Engineer Gresens provided Engineer's report. Board discussion followed.										

	<p>Public Comment: Elizabeth Bettenhausen Richard Hawley Tina Dickason</p>
<p>B. MEMBER AND COMMITTEE REPORTS</p>	<p>Director Rice reported on NCAC meeting. Director Rice attended the Forest Committee meeting. Director Rice asked about a public shower for Cambria residents. Vice President Bahringer would like to purchase public trash cans but not jeopardize the grant. Director Clift reported from his Ad Hoc Committee with Vice President Bahringer about water issues.</p>
<p>7. CONSENT AGENDA</p>	
<p>A. Approve expenditures for month of July 2013 B. Approve Minutes of Board of Directors regular meeting July 25, 2013 C. Pulled from Consent Agenda: Pacific Western Bank request for Intent to Serve extension for APN 024-191-062 WAS PULLED FROM CONSENT</p>	<p>Director Rice moved to approve the consent agenda. Director Clift seconded. Motion carried. Ayes – 5, No - 0. Absent -0</p> <p>Director Rice moved to deny the extension for this Intent to Serve letter for APN 024.191.062 for 16 EDU’s for multi-family residential. Director Robinette seconded the motion. Board discussion followed. Director Rice amended the motion to allow the Bank to resubmit its request for a time extension before the Intent to Serve Letters expire in November without prejudice. Amended Motion was seconded by Director Robinette. Motion carried unanimously. Ayes – 5, No – 0, Absent – 0, Roll call vote .</p> <p>Public Comment: None</p>
<p>8. HEARINGS AND APPEALS A. Public Hearing to adopt Resolution 34-2013 approving Appropriation Limit for Fiscal Year 2013/2014</p>	<p>President Thompson introduced the item and opened the public hearing. General Manager Gruber presented the staff report. Public Comment: None President Thompson closed the public hearing. Director Clift moved to adopt Resolution 34-2013 establishing the CCSD appropriation limit for fiscal year 2013/2014, and direct staff to submit the Resolution to the SLO County Auditor Controller. Director Bahringer seconded the motion. Motion carried unanimously. Ayes – 5, No – 0, Absent – 0,</p>

	Roll call vote .
<p>B. Public Hearing to consider adoption of Resolution 35-2013 amending the CCSD Fee Schedule to provide for revised fees to connect to the Water and Sewer Systems</p>	<p>President Thompson opened the public hearing. General Manager Gruber presented the staff report. Alex Handler answered questions. Why CCSD is so low and TCSD is so high.</p> <p>Public Comment: Crosby Shorts Karen Dean Elizabeth Bettenhausen Richard Hawley</p> <p>President Thompson closed public hearing. Vice-President Bahringer moved to approve Resolution 35-2013 adopting a water capacity fee of \$12,688 per equivalent dwelling unit (EDU); and, a sewer capacity fee of \$7,161 per EDU for properties located within the boundaries of Assessment District 2; or, \$9,330 per EDU for properties located outside of Assessment District 2; and, providing that applicants shall be responsible for paying all costs of making physical connection to the CCSD’s water and/or sewer system, and shall reimburse the CCSD any actual costs incurred by the District. Director Clift seconded the motion. Motion carried unanimously. Ayes – 5, No – 0, Absent – 0, Roll call vote .</p>
<p>9. REGULAR BUSINESS</p>	
<p>A. Consideration of adoption of Ordinance 03-2013 amending the CCSD Municipal Code to implement the interim issuance of intent to serve letters and the revised Water Conservation and Retrofit Program and directing the District Clerk to file a Notice of Exemption and adoption of Resolution 36-2013 establishing the retrofit in-lieu fees</p>	<p>President Thompson introduced the item. General Manager Gruber presented the staff report.</p> <p>Public Comment: Bob McDonnell Opposed Bill Warren Opposed Karen Dean Opposed Elizabeth Bettenhausen Opposed Tina Dickason Opposed Richard Hawley Opposed Jeff Hellman Opposed Cynthia Holley Opposed</p>

	<p>Jerry McKinnon full support Harry Farmer Chamber of Commerce Opposed</p> <p>Vice-President Bahringer moved to waive further reading, read by title only and adopt Ordinance 03-2013 Amending Chapters 4.16 and 4.20, and 8.04 of the CCSD Municipal Code Relating to Water Conservation Devices, The Water Conservation and Retrofit Program, and Water and Sewer Allocation in Order to Amend the Water Conservation and Retrofit Program and Implement the Water Use Efficiency Plan and the Interim Issuance of Intent to Serve Letters. Director Clift seconded the motion. Motion carried unanimously. Ayes – 5, No – 0, Absent – 0, Roll call vote .</p>
<p>10. FUTURE AGENDA ITEM(S)</p>	<p>Director Rice stated By-laws in the next few meetings. Director Rice requested Rick Hawley make a presentation. Possible discussion on 350 v. Moratorium.</p>
<p>11. ADJOURN</p>	<p>President Thompson adjourned the meeting at 5:40 PM and went to closed session.</p>

DRAFT

CAMBRIA COMMUNITY SERVICES DISTRICT
BOARD OF DIRECTORS SPECIAL MEETING MINUTES
MONDAY SEPTEMBER 9, 2013, 10:00 AM

AGENDA ITEM	DISCUSSION OR ACTION										
1A. CALL TO ORDER	Vice President Bahringer called the meeting to order at 10:01 AM.										
1B. PLEDGE OF ALLEGIANCE 1C. ESTABLISHMENT OF QUORUM	<table style="width: 100%; border: none;"> <tr> <td style="width: 70%;">President Thompson</td> <td style="width: 30%;">Absent</td> </tr> <tr> <td>Vice President Bahringer</td> <td>Present</td> </tr> <tr> <td>Director Clift</td> <td>Present</td> </tr> <tr> <td>Director Robinette</td> <td>Present</td> </tr> <tr> <td>Director Rice</td> <td>Present</td> </tr> </table> <p>Staff Present: General Manager Gruber, District Engineer Gresens, District Counsel Carmel Conf. Admin Asst Justine Harris.</p>	President Thompson	Absent	Vice President Bahringer	Present	Director Clift	Present	Director Robinette	Present	Director Rice	Present
President Thompson	Absent										
Vice President Bahringer	Present										
Director Clift	Present										
Director Robinette	Present										
Director Rice	Present										
2. PUBLIC COMMENT	<p>Boboa Taham Tina Dickason Geoff Palmer Elizabeth Bettenhausen Geoff Palmer Shirley Bianchi</p>										
3. SPECIAL MEETING BUSINESS A. Discussion of water supply conditions.	<p>Bob Gresens, District Engineer, presented the staff report and responded to questions from the Board.</p> <p>PUBLIC COMMENT</p> <p>Shirley Bianchi Karen Dean Boboa Toham Mahala Burton Bill Seavey Tina Dickason Bob McDonnell John Mackinnon Jeff Hellman Elizabeth Bettenhausen Richard Hawley Cynthia Hawley Mary Webb Vari Mcneil (double check this) Allan Mackinnon John Mackinnon Harry Farmer Elizabeth Bettenhausen Tina Dickason VP Bahringer closed public comment</p>										

	<p>The Board discussed current water supply conditions, the process for immediate consideration of additional water conservation measures, including the use and effectiveness of surcharges/penalties, as well as potential additional short term water supply options. The Board provided direction to staff schedule and provide notice for a public hearing on 9/20/13 at 10am to consider enhanced water conservation measures, surcharges/penalties, and to present information and options to immediately augment the water supply, including purchase of a portable reverse osmosis system and associated permitting.</p>
<p>4. CLOSED SESSION A. CONFERENCE WITH LEGAL COUNSEL- EXISTING LITIGATION Pursuant to Government Code Section 54956.9 (d) Name of Case: SWRCB v. CCSD; NOV's related to SSO's 1-2-11, 10-6-11, and 12-17-11</p>	<p>Public Comment: None.</p>
<p>5. RECONVENE TO OPEN SESSION</p>	<p>No action to report</p>
<p>6. ADJOURN</p>	<p>Vice President Bahringer adjourned the meeting at 12:50 PM.</p>

CAMBRIA COMMUNITY SERVICES DISTRICT

TO: Board of Directors

AGENDA NO. **7.C.**

FROM: Jerry Gruber, General Manager
Alleyne LaBossiere, Finance Manager

Meeting Date: September 26, 2013 Subject: Consider Resolution 39-2013
Authorizing a Money Market Bank
Account at Heritage Oaks Bank

RECOMMENDATION:

Adopt Resolution 39-2013 authorizing the establishment of a CCSD money market bank account at Heritage Oaks Bank.

FISCAL IMPACT:

There are no costs associated with the opening of an account except for staff time. There is currently a projected savings of approximately \$3,000/year in bank fees.

DISCUSSION:

Currently, the CCSD fulfills all of its banking needs with accounts at Heritage Oaks Bank (HOB). In the past, virtually all fees had been waived by HOB. However, this will no longer be the case. It should be noted that these fees include the automated processing of payments received by the CCSD (and that HOB paid 50% of the cost of the equipment required for this process), which has resulted in reduced Staff time to process payments. By establishing a Money Market (MM) account and keeping a sufficient balance in it, the CCSD is expected to avoid incurring bank fees or at the least, significantly reducing them. The projected balance to be deposited in the MM account is \$500,000 although this balance would be affected by the balance held in the CCSD's regular checking account as well as any future changes affecting bank fees. If the MM account is established, HOB will pay the CCSD an "earnings" rate that is 15 basis points (.15%) over their published Public Entities Money Market Rate. This interest rate is currently 25 basis points (.25%), so at the present time, the CCSD would be earning 40 basis points (.40%) on the funds deposited in the MM account up to an amount equal to any bank charges. The interest rate will float based on HOB's prime rate. As a point of reference, Local Agency Investment Fund (LAIF) is currently paying a rate of .25%. The earnings rate will only be applied to offset any bank fees. The interest earned will first be applied to any remaining bank fees and any surplus would be paid to the CCSD.

The first priority of the CCSD's Investment Policy is Safety (of the principal). Currently, funds deposited in HOB are guaranteed up to \$250,000 by the Federal Deposit Insurance Corporation (FDIC). This is for all accounts combined. It is impossible to always keep the amount on deposit under the \$250,000 threshold, so some funds already are not guaranteed by the federal government. Opening the MM account would increase this exposure. However, California banks are required to collateralize public funds at an amount not less than 110% of the amount on deposit (Reference California Government Code Sections 53652 et seq.). HOB

is required to hold these funds (which are invested in either Municipal Bonds, Government Mortgage Backed Securities or Treasury Bills/Notes) for the sole purpose of redeeming the CCSD's funds on deposit for which the securities are held as long as the CCSD has funds on deposit with them in excess of \$250,000. A bank does not go bankrupt if it becomes insolvent, it is "liquidated." During this process, any securities held by a bank for collateralization cannot be used for any purpose other than to redeem the public entity's funds on deposit for which the securities are held. In other words, the securities are directly tied to the public entity's deposits. It should also be noted that the CCSD's funds held in its LAIF account are not FDIC insured, at least for the most part. The large majority of LAIF'S funds are invested in Treasury Bills/Notes. None is invested in stocks, derivatives or the like as LAIF'S Investment Policy has the same priorities as the CCSD's (Safety is the first priority).

Of course, even though no depositor lost any funds during the last few years when many banks were liquidated, it would be preferable to not have to not have funds on deposit with a bank that fails. HOB is currently has a 5-Star rating (Superior), which is the highest rating available. While this is not a guarantee of continued operations, it is as good of an indicator as is available. This rating is routinely reviewed by CCSD Staff.

The second priority of the CCSD's Investment Policy is Liquidity. The CCSD would be able to make up to six withdrawals from the MM account without penalty. As this account would not be used for day to day operations, this is expected to be more than sufficient for the CCSD's needs.

The third priority of the CCSD's Investment Policy is Return on Investment. As noted, this action would increase the CCSD's cash flow.

Attachment: Resolution 39-2013

BOARD ACTION: Date _____ Approved: _____ Denied: _____

UNANIMOUS: ___ THOMPSON ___ BAHRINGER ___ CLIFT ___ RICE ___ ROBINETTE ___

RESOLUTION 39-2013

A RESOLUTION OF THE BOARD OF DIRECTORS
OF THE CAMBRIA COMMUNITY SERVICES DISTRICT
AUTHORIZING A MONEY MARKET BANKING ACCOUNT
AT HERITAGE OAKS BANK

WHEREAS, the Cambria Community Services District's Investment Policy's prime objectives are the safety of the CCSD's funds, liquidity of the principal and return on investment; and

WHEREAS, the establishment of a money market bank account is consistent with these priorities; and

WHEREAS, there will be a positive fiscal impact related to maintaining a money market bank account at Heritage Oaks Bank.

NOW, THEREFORE, BE IT RESOLVED by the Board of Directors for the Cambria Community Services District as follows:

1. A money market banking account is hereby authorized to be established at Heritage Oaks Bank.

PASSED AND ADOPTED THIS 26th DAY of SEPTEMBER, 2013.

Michael Thompson
President

ATTEST:

APPROVED AS TO FORM:

Kathy A. Choate
District Clerk

Timothy J. Carmel
District Counsel

CAMBRIA COMMUNITY SERVICES DISTRICT

TO: Board of Directors

AGENDA NO. **9.A.**

FROM: Monique Madrid, Administrative Services Officer
Cortney Upthegrove, Administrative Tech III

Meeting Date: September 26, 2013 Subject: Discussion & Reconsideration of Extension of Intent to Serve Letters for 16 Multi-Family EDUs; Applicant Pacific Western Bank, APN 024.191.062

RECOMMENDATION:

It is recommended that the Board of Directors review, consider and approve the request from Pacific Western Bank for a one year time extension for Intent to Serve Letters for 16 Multi-Family EDUs, conditioned upon the applicant demonstrating significant project progress prior to November 25, 2014, in order to be eligible for any additional extension, and that the project shall be subject to meeting all of the current plumbing standards per CCSD Code Section 4.16.160(A).

FISCAL IMPACT:

Time extensions for Intent to Serve Letters are subject to payment of fees in accordance with the CCSD's Fee Schedule and are required to pay a \$400 deposit to cover the actual cost. We currently have a deposit on file for this property. At that time of connection the applicant will be subject to paying the connection fees which in are place at the time.

DISCUSSION:

During the August 22, 2013 Board meeting, Pacific Western Bank requested a three year time extension of their Intent to Serve Letter for 16 Multi-Family EDUs. The Board denied this request but invited the applicant to return when they had additional information. Pacific Western Bank is reapplying for a one year extension to provide time for the Bank to transfer ownership to a viable developer. The property is currently in escrow and a one year extension will allow the buyer sufficient time to apply for and obtain the necessary permits and begin work on the project.

Based upon the circumstances set forth in the letter from the Applicant's counsel, a copy of which is attached, staff is recommending that the Board of Directors grant a 12-month extension. It is also recommended that the Board impose conditions that the Applicant provide proof of significant project progress prior to the November 25, 2014 expiration date in order to be eligible for any additional extension. Additionally, the project shall be subject to meeting all of the current CCSD Code requirements, including new plumbing standards. Failure to meet these conditions would result in expiration of the Intent to Serve Letter resulting in the return of the Intent to Serve Letter for 16 Multi Family EDUs to the Multi-Family Residential Wait List, pursuant to CCSD Code Section 8.04.080(E)(1) and (F).

If approved, this extension of the Intent to Serve Letter would be valid through November 25, 2014.

Attachments: Parcel Map
Correspondence from Pacific Western Bank
Copy of previous agreement dated 2008
Copy of Staff Report from August 2013 Meeting

BOARD ACTION: Date _____ Approved: _____ Denied: _____

UNANIMOUS: ___ THOMPSON ___ BAHRINGER 4 CLIFT ___ RICE ___ ROBINETTE

cc: JH
JG
BOD
MM

The Law Office of Marshall E. Ochylski
Post Office Box 14327
The Parsonage at Old Church Place
876 Pacific Street, Suite 210
San Luis Obispo, California 93406

Telephone: (805) 544-4546
Facsimile: (805) 544-4594
E-mail: mochylski@slollegal.com

Delivery via Email

September 4, 2013

Board of Directors
Cambria Community Services District
Post Office Box 65
Cambria, CA 93428

Subject: Request for Extension of Intent to Serve Letter
APN's: 024-191-062, 063 (formerly 024-191-060)
Cambria, California

Dear Honorable President and Board Members:

This application is from Pacific Western Bank, a California state-chartered bank, to extend the intent to serve letter for an additional period of one year. As a result of the discussion by your Board on the Bank's previous request for a three-year extension, the Bank is resubmitting this application reducing the request from three years to one year.

The original request was for three years in the conformance with Section 8.04.080 of the Cambria Community Services District Code which allows a time extension of up to three years.

As result of that meeting, the Bank now understands that the District does not want to grant extensions that do not involve property actively pursuing a use permit for the development of the property.

In accordance with that discussion, the Bank is now requesting a one-year extension to provide ample time for the Bank to transfer ownership of the property to a viable developer who will submit an application for a building permit during that period of time. The Bank currently has the property in escrow with a local developer who requires the District's approval of the extension before he will close on the property. It is our understanding that if we meet those milestones during that one-year period that the District would be in a position to extend the permit for the full three-year period allowed under the District's Code.

Board of Directors
Cambria Community Services District
Request for Extension of Intent to Serve Letter
APN's: 024-191-062, 063
September 4, 2013

One further point, the pending permit application has been revived and is ready to go to hearing before the County's Subdivision Review Board.

We will be present at your September meeting to discuss this proposal in more detail. The developer will also be present to answer any questions you may have of him.

We look forward to working with your Board to allow the proposed development on this property to become a physical reality.

If you have any questions, or require additional information, regarding this revised requests, please contact me directly.

Thank you for your consideration.

Sincerely,



Marshall E. Ochylski,
Principal Attorney

cc: Paul White
Michael Hodge

CAMBRIA COMMUNITY SERVICES DISTRICT

REQUEST TO HAVE AN ITEM PLACED ON THE BOARD AGENDA

Name of Requestor: Pacific Western Bank Telephone No. 805-540-3892

Service Address: 024-191-062 (Green St. + Lombard St.) Telephone No. _____

Mailing Address: 1322 Madonna Rd., San Luis Obispo, CA 93405 FAX No. 805-788-0523

E-mail address: pwhite@pacificwesternbank.com

1. Please state the subject of your item (if this involves property please provide description).

Request for extensions of intent to serve on APN: 024-191-062

2. Is the result of a request that has been denied at District Staff level?

Board denied previous request on 8/22/13

3. Describe why this item should be placed on an agenda and how this item relates to services provided by the CCSD.

Request to extend will serve must be approved by Board.

4. Is a time factor involved? If so, please explain.

yes, current intent to serve expires 11/25/13.

Disposition of the request:

Approved for agenda (Note: All information pertinent to this item must be available to staff two weeks in advance of the scheduled date.

Disapproved

By: _____ Date: _____

Note: Any additional information required for this item to be considered must be available to staff's satisfaction two weeks in advance of the scheduled date.

SETTLEMENT AGREEMENT AND MUTUAL RELEASE

This Settlement Agreement and Mutual Release ("Agreement") is made and entered into November 17, 2008 by and between the **Cambria Community Services District** ("District"), a Political Subdivision of the State of California and **San Luis Trust Bank, FSB** ("Bank"), a Federal Savings Bank, based on the following facts and circumstances (**District and Bank** are hereinafter collectively referred to as "**Parties**" and each of them may be singularly referred to as a "**Party**"):

RECITALS

A. On September 1, 2005, District issued an Intent to Provide Water and Sewer Service letter ("Intent to Serve Letter") for certain real property commonly known as a portion of Assessors Parcel Number 024-191-060 located within the District's boundaries and as more particularly described in Exhibit "A" attached hereto and incorporated herein by this reference ("Green/Londonderry Property"). The Intent to Serve Letter was to be used solely for the development of multi-family housing and by its own terms expires on November 25, 2008; and

B. On or about October 14, 2008, Bank's predecessor in interest of the Green/Londonderry Property, United States Bankruptcy Trustee, Jerry Namba, and the Bank, as a secured creditor with a secured beneficial interest in the Green/Londonderry Property, jointly filed a timely application for an extension of the Intent to Serve Letter; and

C. On October 31, 2008, Bank became the owner of the Green/Londonderry Property; and

D. Disputes have arisen between the Parties who wish to avoid unnecessary delay, expense and the uncertainties resulting from litigation over the Intent to Serve Letter and the currently pending application for an extension of the Intent to Serve Letter. The Parties, therefore, have agreed to settle and resolve issues related to the Intent to Serve Letter and the pending application for an extension of the Intent to Serve Letter, as set forth in this Agreement.

NOW, THEREFORE, in consideration of the mutual promises contained herein, and in order to resolve all disputes arising from or in connection with the relationship between District and Bank and for other good and valuable consideration, receipt of which is hereby acknowledged, it is agreed as follows:

[1]

1. District hereby agrees to extend for all Bank owned real property the intent to serve entitlements for a period of five (5) years, expiring on November 25, 2013 and to immediately re-issue a multi-family Intent to Serve Letter to provide for service to up to sixteen (16) dwelling units. The Intent to Serve Letter shall be used solely for the development of multi-family housing on the Green/Londonderry Property (the "Project").

2. Bank shall, within thirty (30) days of the date of this Agreement, transfer in fee to the District or its designee, ten (10) legal lots and all water entitlements designated for these lots, located on MacLeod Way, Cambria (the "MacLeod Property") as more particularly described in Exhibit "B" attached hereto and incorporated herein by this reference. The MacLeod Property shall be transferred to District free and clear of all liens and encumbrances, except current real property taxes and assessments which shall be paid by Bank and prorated as of the date of transfer.

3. District agrees that should, after the execution of this Agreement, Bank merge any legal lot within the Green/Londonderry Property with any other subsequently acquired contiguous legal lot within Assessor's Parcel Number 024-191-060, as currently configured and depicted in Exhibit A-1 attached hereto, then at the request of the Bank the multi-family Intent to Serve Letter shall be re-issued to provide water and sewer service for a total of eighteen (18) dwelling units. This re-issued letter shall expire on the same date and shall be subject to the same requirements as the Intent to Serve Letter issued pursuant to paragraph 1 of this Agreement.

4. The Parties agree that the Bank shall use reasonable diligence in processing the Project and that the Bank shall, commencing May 26, 2009, submit semi-annual reports to the District setting forth the status of the Project. Commencing November 26, 2011, should the District Board find, based on substantial evidence, that the Bank has not used reasonable diligence in processing the Project, it may, after notice and an opportunity for Bank to be heard and present evidence, revoke the Intent to Serve Letter.

5. Waiver. This Agreement is a full, mutual and general release and constitutes a full and final accord and satisfaction, extending to all claims of any nature that may exist between Bank, on the one hand, and District, on the other hand, whether known or unknown, suspected or anticipated by them to exist in their favor and regardless of whether any unknown, unsuspected or unanticipated claim would materially affect settlement and compromise of each of the matters mentioned herein. The Parties to this Agreement hereby expressly, voluntarily and knowingly waive, relinquish and abandon each and every right, protection and benefit to which they would be entitled now or at any time hereafter under Section 1542 of the Civil Code of California, which provides as follows:

[2]

"A general release does not extend to claims which the creditor does not know or suspect to exist in his favor at the time of executing the release, which if known by him must have materially affected his settlement with the debtor."

6. Final Settlement. In making this voluntary express waiver of the protection of Section 1542 of the Civil Code of California, the Parties to this Agreement acknowledge that they may discover claims or facts in addition to or different from those which they know or believe to exist with respect to the matters mentioned herein. It is their intention to fully and forever settle and release any and all of such matters, claims and disputes, whether known or unknown, suspected or unsuspected, anticipated or unanticipated, incident to such intention between the Parties. This Agreement is and shall remain a full and complete general release notwithstanding the discovery or existence of any such additional or different claims or facts.

7. No Assignment. The Parties represent and warrant that they have not heretofore collectively or individually assigned, transferred, or hypothecated or purported to have assigned or transferred or hypothecated or will in the future assign, transfer or hypothecate to anyone any debt, judgment, claim, liability, demand, action, cause of action, or any interest therein, based upon or arising out of or pertaining to or concerning or connected with any matter, fact, event circumstance, or thing released herein.

8. No Admissions. Each Party acknowledges that this Agreement effects the settlement of claims which are denied by the Parties, and that nothing contained herein shall be construed as an admission of liability by or on behalf of either Party by whom liability is expressly denied. Neither this Agreement nor any of its terms shall be admissible in any proceeding brought by anyone not a party to this Agreement, as an admission of fact or law or in any proceeding between the Parties except in any proceeding to interpret or enforce its terms.

9. Authorization. To further the interest of the Parties to this Agreement, each Party warrants that it has the power to settle and release fully and completely all claims causes of action, demands, charges, and liabilities against the other Party to this Agreement. Each signatory signing this Agreement on behalf of a Party warrants that he or she is duly authorized and empowered to sign this Agreement on that Party's behalf.

10. No Inducement. The Parties declare and represent that no promises, inducements, or agreements not expressly contained herein were made, that this

[3]

Agreement contains the entire agreement between the Parties, and that the terms of this Agreement are contractual and not recitals only.

11. Binding Effect. The provisions of this Agreement will be binding upon and inure to the benefit of the heirs, executors, administrators, personal representatives, predecessors-in-interest, successors-in-interest and assigns of the respective Parties hereto. The Parties, on the other hand, agree to forever refrain and forebear from commencing, instituting or prosecuting any such arbitration, action or other proceeding against one another based on, arising out of, or in connection with any claim, debt, liability, demand, obligation, cost, expense, action or cause of action that is released and discharged by reason of this Agreement.

12. Further Document. The Parties agree to sign all papers and to execute and deliver such additional documents as are required to effectuate each of the terms of this Agreement.

13. Representation. The Parties represent and acknowledge that they have conferred with and are represented by counsel of their own selection with respect to this Agreement and all matters covered by it. Each Party represents that it has been fully advised by counsel with respect to all rights which are affected by this Agreement.

14. No Modification. This document sets forth the entire Agreement between the Parties and may not be altered, amended or modified in any respect, except by writing duly executed by the Party to be charged. All earlier understandings and oral agreements are expressly superseded and are of no further force and effect.

15. Attorney's Fees. Each Party shall bear their attorney's fees and costs with respect to the preparation and enforcement of this Agreement.

16. California Law. This Agreement shall be governed by the laws of the State of California. In the event that any provision of this Agreement is held to be ineffective or invalid, the remaining provisions will nevertheless be given full force and effect.

17. Construction. This Agreement shall be construed without regard to who drafted same, and shall be construed as though all Parties hereto participated equally in the drafting of the Agreement.

18. Counterparts. For the convenience of the Parties, this Agreement, consisting of nine (9) pages, may be executed in counterparts, which shall together constitute the Agreement of the Parties as one and the same document.

[4]

19. Specific Enforcement. This Agreement shall be specifically enforceable.
20. Recitals. The Recitals set forth above are incorporated herein by this reference.
21. This Agreement shall become effective on November 26, 2008.

Dated: November 18, 2008

San Luis Trust Bank, FSB

By: Casey Appel

Dated: November __, 2008

Cambria Community Services District

By: Joan Colin

APPROVED AS TO FORM AND CONTENT:

Arthur R. Montandon
Arthur R. Montandon, Esq.
Attorney for Cambria Community Services District

Farmer and Ready

Paul F. Ready 11/18/2008
Paul F. Ready, Esq.
Attorney for San Luis Trust Bank

Carmel and Naccasha LLP

Timothy J. Carmel
Timothy J. Carmel, Esq.
Attorney for San Luis Trust Bank

[5]

EXHIBIT "A"

Lots 17-22, inclusive, Lots 25-29, inclusive, Lots 31-36, inclusive and Lots 40-42 in Block 137 of Cambria Pines Manor Unit No. 6, County of San Luis Obispo, and State of California, according to map recorded July 2, 1930 in Book 5, Page 15 of Maps, in the office of the County Recorder of said County.

[6]

EXHIBIT "B"

Lots 1, 2, 6, 7, 18, 20, 21, 26, 27 and 32, Tract 226, Town of Cambria, County of San Luis Obispo, and State of California, according to map recorded December 22, 1961 in Book 6, Page 67 of Maps, in the office of the County of Recorder of said County.

CAMBRIA COMMUNITY SERVICES DISTRICT

TO: Board of Directors

AGENDA NO. **7.C.**

FROM: Monique Madrid, Administrative Services Officer
Cortney Upthegrove, Administrative Tech III

Meeting Date: August 22, 2013

Subject: Consider Extension of Intent
to Serve Letter for Pacific Western Bank,
Applicant, APNs 024.191.062

RECOMMENDATION:

Staff recommends that the Board of Directors approve a 36-month extension of a 16 EDU Multi-Family Residential Intent to Serve Letter for Pacific Western Bank APNs 024.191.062 with the conditions that there be significant progress or completion of the project prior to November 25, 2016 in order to be eligible for an additional extension, and that the project shall be subject to meeting all of the current plumbing standards per CCSD Code Section 4.16.160(A).

FISCAL IMPACT: Time extensions for Intent to Serve Letters are subject to paying fees in accordance with the CCSD’s Fee Schedule and are required to pay a \$400 deposit to cover the actual cost.

DISCUSSION:

Pursuant to CCSD Code Section 8.04.080(E)(3), the extension of an Intent to Serve letter for more than three (3) EDU’s is to be approved by the Board of Directors. Multi-Family Residential project extensions are valid for up to a 36-month period. That Section also provides that “...The board of directors shall have full discretion to approve or disapprove the request for extension on all other projects and, if granted, shall be subject to any conditions, which the board may impose.”

CCSD Code Section 8.04.080(E)(3) also requires that applications for an extension of a Multi-Family Residential intent to serve letter have an application accepted by the County for processing of a minor use permit or development plan, if applicable, and an active application for a building permit. In addition any extension of an Intent to Serve letter shall be subject to payment of fees in accordance with the CCSD Fee Schedule, which requires a \$400.00 deposit.

This Intent letter was originally issued in 1997. The CCSD Board of Directors has approved eight prior extensions from 1999 until present. The most recent extension was issued in 2008 via special agreement and allowed for a five year extension period. As set forth in the attached letter from the Applicant, they are requesting a hardship waiver of the requirements in Section 8.04.080(E)(3), based upon the history of the property, and other factors relating to the real estate market and their efforts to sell the property for development. Section 8.04.080(E)(4) permits the Board to grant such hardship waivers “...upon a showing by the applicant that the time extension is necessary and the failure to comply with the requirements of subsection [8.04.080](#) E(3) is the result of circumstances outside of its control, including but not limited to financial hardship, foreclosure of the property and acquisition by a lender, or any similar facts and circumstances.” The applicant has also submitted additional documents in support of their request relating to their efforts to develop the property. Those documents total approximately 335 pages and have been provided to the Board under separate cover. A copy of the additional documents is also available for public review in the District Clerk’s Office.

Based upon the circumstances set forth in the Applicant’s letter, Staff is recommending that the Board of Directors grant a 36-month extension, and impose conditions that there be significant progress or completion of the project prior to November 25, 2016 in order to be eligible for an additional extension and that the project shall be subject to meeting all of the current plumbing standards per CCSD Code Section 4.16.160(A). Failure to meet these conditions could result in revocation of the Intent to Serve

letter and return of the 16 EDUs to the Multi-Family Residential Wait List pursuant to CCSD Code Section 8.04.080(E)(1) and (F).

If approved, this extension of the Intent to Serve letter would be valid through November 25, 2016.

Attachments: Parcel Map
Application for Extension
Correspondence from Pacific Western Bank
Copy of previous agreement dated 2008

BOARD ACTION: Date _____ Approved: _____ Denied: _____

UNANIMOUS: ___ THOMPSON ___ BAHRINGER ___ CLIFT ___ RICE ___ ROBINETTE

CAMBRIA COMMUNITY SERVICES DISTRICT

TO: Board of Directors

AGENDA NO. **9.B.**

FROM: Monique Madrid, Administrative Service Officer
Cortney Upthegrove, Administrative Technician III

Meeting Date: September 26, 2013 Subject: Discussion on the Status of Intent to Serve Letters, Wait Lists, and Update of the Existing Commitment List

RECOMMENDATIONS:

Staff recommends that the Board of Directors discuss, receive and file this status report on Intent to Serve Letters, Wait Lists and the updated Existing Commitments List.

FISCAL IMPACT:

None.

DISCUSSION:

CCSD Code Section 8.04.030(C) requires staff to update the Existing Commitments List to reflect changes authorized by Chapter 8.04. The Existing Commitment List was last updated in December 2012. The following updated information regarding the Existing Commitment List, Intent to Serve Letters, and the Single Family Residential, Multi Family Residential, Commercial, and Affordable Housing Project Wait Lists is respectfully submitted.

Intent to Serve Letters (Pipeline Projects):

Designation of Property	Total Number	EDUs
Single Family Residential *:	5	
Multi Family Residential:	2	
Commercial:	3	19.67
Affordable Housing:	1	34.00
Total Outstanding Intent to Serve Letters:**	11	

*One ITS letter has been connected and is currently being billed. The ITS for Habitat for Humanity which was for 2 EDUs has been returned to the Affordable Housing Waitlist.

** Only 9 will become future connections; 2 already have utility accounts

Water & Sewer Waitlists:

Designation of Property	Number of Positions	EDUs
Affordable Housing *:	63	
Commercial:	10	89.91
Multi Family Residential:	11	
Single Family Residential:	666	
Total Waitlist Positions:	689	

*The original ITS for PSHH has been modified from 40 EDUs to 33 EDUs. 7 EDUs have been returned to the Affordable Housing Waitlist.

Existing Commitment List Update:

CCSD Municipal Code Section 8.04.030 Section A provides for the following categories of existing commitments:

1. Active Service Commitments (Exhibit D): Consists of active water & sewer uses, and service accounts with EDUs assigned.
2. Non-Active Service Commitments: (Exhibit B): Consists of parcels with what the district has determined have pre-existing (grandfathered) commitments for service, but which do not have active service uses. Non-Active service commitments are subject to minimum bi-monthly billing to maintain their status.
3. Park/Landscape/Irrigation Commitments: Consists of water meters installed on a parcel for park irrigation, landscape or agriculture irrigation or stock watering purposes only.

The active service commitment list Exhibit “D” has increased by 4 accounts since this information was last provided to the Board from the October 31, 2012 billing summary. These four accounts consist of the following:

- 1) One (1) Intent to Serve letter connected APN 023.049.022.
- 2) Three (3) internal accounts for CCSD lift stations.

Number of Accounts Added from 2012-2013

July/August 2013 Number of Accounts	4032
September/October 2012 Number of Accounts-Last Reporting	4028
Sub-Total Added Accounts	4
Internal Accounts (For CCSD Use)	(3)
Total Customer Accounts Added as of August 31, 2013	1

In addition, CCSD Municipal Code Section 8.04.010 defines “existing commitments” as follows:

" 'Existing commitments' means service commitments made to district customers, including active service commitments, non-active service commitments (commonly known as "grandfathers"), and parks/landscape/irrigation commitments, as established by Section 8.04.030. The table of existing commitments in Exhibit B of the ordinance codified in this chapter inventories non-active service commitments and parks/landscape/irrigation commitments"

Staff has updated the Existing Commitment List be in accordance with the authority in CCSD Municipal Code Section 8.04.030(C). The last time the list was updated was December 20, 2012 (See attached Exhibit "B" December 20, 2012 list with Strikeouts and Proposed Changes). The updated list dated September 26, 2013 is being presented to the Board of Directors and contains the following changes:

- The current list has increased by one commitment due to restoring a position that was inadvertently removed. In March 2005, APN 013.122.005 was incorrectly removed from the Existing Commitment List. This account is a grandfathered "water only" meter and has been added to Exhibit B, non active service commitments.
- Thirty One (31) existing commitments remain on the current list. (This number excludes the Park/Landscaped/Irrigation Commitments.)

Other changes made to the current list have resulted from ownership changes of billing accounts, and assessor's parcel number changes.

- Present total count for current and future connections:

Current number of accounts:	4007
Future ITS connections:	9
SFR, MFR, & Commercial	
Wait List Positions/future connections:	689
Affordable Housing Waitlist	63

TOTAL: **4768**

Exclusions: CCSD internal accounts and existing commitments from list which already have utility accounts.

Attachments:

- Exhibit "B" December 20, 2012 list with Strikeouts and Proposed Changes.
- Exhibit "B" September 26, 2013 update to Non-Active Service Commitments and Parks/Landscapes/Irrigation Service Commitments proposed clean version
- Exhibit "D" to § 8.04.030(A)(1) Active Service Commitments
- Meter Designation Summary for Exhibit (D) Active Service Commitments.
- Copy of Grand Total Utility Billing Summary Page July/August 2013

 BOARD ACTION: Date _____ Approved: _____ Denied: _____

UNANIMOUS: ___ THOMPSON ___ BAHRINGER ___ CLIFT ___ ROBINETTE ___ RICE ___

CCSD CODE EXHIBIT "B" to 8.04.030 (A)(2) & (3) Existing Commitments
(Approved on 12/20/2012)

		<u>Current APN</u> <u>(Original)</u>	<u>Location</u>	<u>Billing</u> <u>Account #</u>	<u>Status / Notes</u>
1) Unimproved Single-family Residential Meters	1.	013.051.018	San Simeon Creek Rd	Molinari	1.88 EDU, water only (Molinari)
	2.	013.122.005	Pineridge Dr	STE0032	Vacant, water. Meter was removed from the list in 2007. This parcel should have been included in the 12.20.2012 list.
	3.	013.151.023	Schoolhouse Ln	VIC0001	Vacant, meter in ground
	4.	013.232.004	Wall Street	MIL0053	Water + sewer (Carson Agrmnt)
	5.	013.331.041	Buckley Dr	ETZ0002	Vacant, water, meter in ground
	6.	022.083.033	Canterbury Ln	ENK0001	Vacant, water
	7.	022.151.061	Windsor Blvd	JOH0005	Vacant, water
	8.	022.283.017	Windsor Blvd	CNC0001	Vacant, water
	9.	022.292.003	Leighton St	KAR0001	Vacant, water & sewer
	10.	023.019.023	Madison St	WOL0007	Vacant, water & sewer, retrofits completed
	11.	013.084.005	Kathryn	EUB0002	Vacant, transferred from 023.041.045 Sherwood Dr.
	12.	024.312.026	Linden Ct	HEN0019	Vacant, water & sewer
	13.	013.323.008	Windsor Blvd	GRE0048	Vacant, meter in ground transferred from 024.363.007 (STE0031)
	14.	023.151.046	Chester Ln	ZET0001	Water + Sewer, retrofits completed, demand off-set letter provided, building in progress.
Section Total	*14				
2.) Unimproved Commercial. <i>Each APN is assigned one (1) commercial EDU unless otherwise noted.</i>	15.	013.101.046	Main St	THO0013	Vacant, meter pulled 1 .0 EDU
	16.	013.101.072	Main St, across from Vets Hall	(CCSD)	3.0 Com EDUs + Sewer
	17.	013.131.038	Rodeo Grounds Rd	(CCSD)	Vacant 1.0 EDU
	18.	023.441.008 (013.151.034)	Schoolhouse Ln	CLA0068 (CLA0047)	Transferred .72 EDUs from 013.151.034 to 023.441.008 per special agreement. Water + Sewer
	19.	013.251.011	Adj. To 1880 Main St	COO0006	Vacant Tear down, was residential 1.0 EDU
Section Total	5				6.72 Commerical EDUs

		<u>Current APN (Original)</u>	<u>Location</u>	<u>Billing Account #</u>	<u>Status / Notes</u>
3.) Cambria West Tract 1804. Service is subject to the terms and service conditions of the Settlement Agreement and Full Mutual Release dated July 12, 1999, between the District and Cambria West/Leimert ("Leimert"), including payment of connection fees and surcharge fees prior to installation of meters. Satisfaction of the District's Water Conservation and Retrofit Ordinance requirements for retrofit or in-lieu retrofit fees will be required prior to issuance of building permits for residential uses.	20.	013.085.001	6795 Cambria Pines Rd	ASS0002	Vacant
	21.	013.085.002	6785 Cambria Pines Rd	MAC0024	Vacant
	22.	013.085.003	6775 Cambria Pines Rd	LEI0006	Vacant
	23.	013.085.005	6725 Cambria Pines Rd	LEI0022	Vacant
	24.	013.085.006	6175 Brighton Ln	MIL0045	Water + sewer, retrofits completed, demand off-set letter provided, building in progress
	25.	013.085.009	6188 Brighton Ln	NEL0004	Water + sewer
	26.	013.085.010	6178 Brighton Ln	HUN0014 (LEI0011)	Water + sewer
	27.	013.085.012	6735 Kathryn Dr	REA0002	Vacant
	28.	013.085.013	6775 Kathryn Dr	PAC0018	Water + sewer, retrofits completed, demand off-set letter provided, building in progress
	29.	013.085.014	6825 Kathryn Dr	MIK0004	Vacant
	30.	013.085.019	6855 Kathryn Dr	GRI0018	House is built and construction is complete. Needs to be removed from the list.
	31.	013.085.018	6730 Kathryn Dr	GRA0016	Vacant
Section Total	12				
Sub Total - 31 Existing Commitments remain on the current list	31				
4.) Parks/Landscape/Irrigation Service Commitments No EDUs assigned. Cannot be used for construction.	1.	013.101.081	Tamson Dr.	CAM0023	Irrigation
	2.	013.101.083	Knollwood Dr	CAM0017	Irrigation
	3.	013.101.083	Knollwood Dr	CAM0018	Irrigation
	4.	013.181.025	Rancho Marino	RAN0001	Stockwater, per easement
	5.	022.341.034	Worcester	AND0016	Andy's Garden
	6.	023.362.030	Pierce Ave	ARN0002	Irrigation
Section Total	6				

Grandfather# for BRP **26**



Indicates that construction has been finished, and there is a house
Indicates changes to APN Information, or owner information, or update to project.
Indicates a new account that was not listed on the December 2012 list.

* Number increased from 13 in 2012 to 14 in 2013.

CCSD CODE EXHIBIT "B" to 8.04.030 (A)(2) & (3) Existing Commitments
(To be approved on 9/26/2013)

		<u>Current APN</u> <u>(Original)</u>	<u>Location</u>	<u>Billing</u> <u>Account #</u>	<u>Status / Notes</u>
1) Unimproved Single-family Residential Meters	1.	013.051.018	San Simeon Creek Rd	Molinari	1.88 EDU, water only (Molinari)
	2.	013.122.005	Pineridge Dr	STE0032	Vacant, water. Meter was removed from the list in 2007. This parcel should have been included in the 12.20.2012 list.
	3.	013.151.023	Schoolhouse Ln	VIC0001	Vacant, meter in ground
	4.	013.232.004	Wall Street	MIL0053	Water + sewer (Carson Agrmnt)
	5.	013.331.041	Buckley Dr	ETZ0002	Vacant, water, meter in ground
	6.	022.083.033	Canterbury Ln	ENK0001	Vacant, water
	7.	022.151.061	Windsor Blvd	JOH0005	Vacant, water
	8.	022.283.017	Windsor Blvd	CNC0001	Vacant, water
	9.	022.292.003	Leighton St	KAR0001	Vacant, water & sewer
	10.	023.019.023	Madison St	WOL0007	Vacant, water & sewer, retrofits completed
	11.	013.084.005	Kathryn	EUB0002	Vacant, transferred from 023.041.045 Sherwood Dr.
	12.	024.312.026	Linden Ct	HEN0019	Vacant, water & sewer
	13.	013.323.008	Windsor Blvd	GRE0048	Vacant, meter in ground transferred from 024.363.007 (STE0031)
	14.	023.151.046	Chester Ln	ZET0001	Water + Sewer , retrofits completed, demand off-set letter provided, building in progress.
Section Total	*14				
2.) Unimproved Commercial. <i>Each APN is assigned one (1) commercial EDU unless otherwise noted.</i>	15.	013.101.046	Main St	THO0013	Vacant, meter pulled 1 .0 EDU
	16.	013.101.072	Main St, across from Vets Hall	(CCSD)	3.0 Com EDUs + Sewer
	17.	013.131.038	Rodeo Grounds Rd	(CCSD)	Vacant 1.0 EDU
	18.	023.441.008	Schoolhouse Ln	CLA0068	Transferred .72 EDUs from 013.151.034 to 023.441.008 per special agreement. Water + Sewer
	19.	013.251.011	Adj. To 1880 Main St	COO0006	Vacant Tear down, was residential 1.0 EDU
Section Total	5				6.72 Commerical EDUs

		Current APN (Original)	Location	Billing Account #	Status / Notes
3.) Cambria West Tract 1804. Service is subject to the terms and service conditions of the Settlement Agreement and Full Mutual Release dated July 12, 1999, between the District and Cambria West/Leimert ("Leimert"), including payment of connection fees and surcharge fees prior to installation of meters. Satisfaction of the District's Water Conservation and Retrofit Ordinance requirements for retrofit or in-lieu retrofit fees will be required prior to issuance of building permits for residential uses.	20.	013.085.001	6795 Cambria Pines Rd	ASS0002	Vacant
	21.	013.085.002	6785 Cambria Pines Rd	MAC0024	Vacant
	22.	013.085.003	6775 Cambria Pines Rd	LEI0006	Vacant
	23.	013.085.005	6725 Cambria Pines Rd	LEI0022	Vacant
	24.	013.085.006	6175 Brighton Ln	MIL0045	Water + sewer, retrofits completed, demand off-set letter provided, building in progress
	25.	013.085.009	6188 Brighton Ln	NEL0004	Water + sewer
	26.	013.085.010	6178 Brighton Ln	HUN0014	Water + sewer
	27.	013.085.012	6735 Kathryn Dr	REA0002	Vacant
	28.	013.085.013	6775 Kathryn Dr	PAC0018	Water + sewer, retrofits completed, demand off-set letter provided, building in progress
	29.	013.085.014	6825 Kathryn Dr	MIK0004	Vacant
	30.	013.085.018	6730 Kathryn Dr	GRA0016	Vacant
Section Total	11				
Sub Total - 31 Existing Commitments remain on the current list	31				
4.) Parks/Landscape/Irrigation Service Commitments No EDUs assigned. Cannot be used for construction.	1.	013.101.081	Tamson Dr.	CAM0023	Irrigation
	2.	013.101.083	Knollwood Dr	CAM0017	Irrigation
	3.	013.101.083	Knollwood Dr	CAM0018	Irrigation
	4.	013.181.025	Rancho Marino	RAN0001	Stockwater, per easement
	5.	022.341.034	Worcester	AND0016	Andy's Garden
	6.	023.362.030	Pierce Ave	ARN0002	Irrigation

Section Total **6**
Grandfather# for
BRP **25**

* Number increased from 13 in 2012 to 14 in 2013.

Exhibit D
Active Service Commitments

A.P.N.	Route & Service Number	Meter Designation
013-081-052	360-1010	1
013-081-078	360-1050	1
013-081-081	040-0887	1
013-081-082	220-0888	1
013-084-001	220-0935	1
013-084-002	220-0930	1
013-084-005	040-0923	1
013-084-007	220-0915	1
013-084-008	220-0910	1
013-084-009	220-0905	1
013-084-010	220-0895	1
013-084-012	220-0890	1
013-084-016	220-0825	1
013-084-019	220-0845	1
013-084-020	220-0855	1
013-084-021	220-0850	1
013-084-022	220-0840	1
013-084-023	220-0835	1
013-084-024	220-0830	1
013-084-025	220-0820	1
013-084-026	220-0810	1
013-084-027	220-0805	1
013-084-029	220-0795	1
013-084-030	220-0785	1
013-084-031	220-0790	1
013-084-032	220-1005	1
013-084-033	220-1010	1
013-084-034	220-1015	1
013-084-037	220-1020	1
013-084-038	220-1025	1
013-084-040	220-0900	1
013-084-043	220-0920	1
013-084-044	220-1000	1
013-084-045	220-0995	1
013-084-047	220-0990	1
013-084-048	220-0985	1
013-084-049	220-0980	1
013-084-050	220-0975	1
013-084-055	220-0925	1
013-084-058	220-0815	1
013-084-059	220-0800	1
013-085-001	035-0885	1
013-085-002	035-0880	1
013-085-003	035-0875	1
013-085-004	220-0860	1

Exhibit D
Active Service Commitments

013-085-005	040-0865	1
013-085-006	035-1580	1
013-085-007	200-1591	1
013-085-009	035-1595	1
013-085-010	035-1585	1
013-085-011	220-0870	1
013-085-012	035-0945	1
013-085-013	035-0955	1
013-085-014	035-0960	1
013-085-018	035-0940	1
013-085-019	220-0970	1
013-085-020	220-0965	1
013-085-021	220-0950	1
013-101-059	300-1385	1
013-101-060	300-1390	1
013-101-066	300-1395	1
013-101-067	300-1400	1
013-101-068	300-1420	1
013-101-069	300-1415	1
013-101-070	300-1405	1
013-101-071	300-1410	1
013-101-074	300-0335	1
013-101-083	300-1540	1
013-122-005	600-0673	1
013-122-006	600-0672	1
013-124-001	400-3315	1
013-124-002	400-3330	1
013-124-003	400-3335	1
013-124-004	400-3345	1
013-124-005	400-3350	1
013-124-006	400-3360	1
013-124-007	400-3365	1
013-124-008	400-3375	1
013-124-009	400-3380	1
013-124-010	400-3370	1
013-124-011	400-3355	1
013-124-012	400-3340	1
013-124-013	400-3325	1
013-124-014	400-3320	1
013-124-015	400-3290	1
013-124-016	400-3300	1
013-124-017	400-3310	1
013-124-018	400-3305	1
013-124-019	400-3295	1
013-124-020	400-3285	1

Exhibit D
Active Service Commitments

013-124-021	400-3280	1
013-131-034	400-1850	1
013-131-035	400-1865	1
013-131-037	400-1825	1
013-141-014	720-1185	1
013-141-015	700-1880	1
013-141-016	700-1190	1
013-141-017	800-2515	1
013-151-012	400-0845	1
013-151-019	400-0835	1
013-151-021	400-0855	1
013-151-023	035-3525	1
013-151-033	400-3520	1
013-181-025	920-0578	1
013-221-002	400-0005	1
013-221-009	400-0095	1
013-221-016	400-0065	1
013-221-025	300-1380	1
013-231-001	400-0455	1
013-231-002	400-0450	1
013-231-004	400-0420	1
013-231-007	400-0440	1
013-231-010	400-0405	1
013-231-011	400-0415	1
013-232-004	040-0075	1
013-232-012	400-0110	1
013-233-001	400-0395	1
013-241-001	400-0430	1
013-241-002	400-0425	1
013-241-005	400-0385	1
013-241-006	400-0375	1
013-241-006	400-0380	1
013-241-007	400-0365	1
013-241-014	400-0275	1
013-241-017	400-0330	1
013-241-018	400-0340	1
013-241-026	400-0280	1
013-241-026	400-0290	1
013-241-026	400-0295	1
013-241-026	400-0300	1
013-241-026	400-0305	1
013-241-026	400-0310	1
013-241-027	400-0346	1
013-241-028	400-0325	1
013-241-028	400-0348	1

Exhibit D
Active Service Commitments

013-242-008	400-0255	1
013-242-022	400-0265	1
013-242-025	400-0260	1
013-242-029	400-0250	1
013-263-010	400-0510	1
013-263-011	400-0350	1
013-291-006	300-1375	1
013-292-007	300-1165	1
013-292-008	300-1032	1
013-292-010	300-1435	1
013-292-011	300-1430	1
013-292-017	300-1425	1
013-292-020	300-1365	1
013-292-023	300-1370	1
013-293-001	300-1185	1
013-293-002	300-1195	1
013-293-003	300-1210	1
013-293-004	300-1220	1
013-293-005	300-1030	1
013-293-006	300-1025	1
013-293-009	300-1010	1
013-293-011	300-1015	1
013-293-012	300-1020	1
013-294-001	300-1160	1
013-294-006	300-1190	1
013-294-010	300-1040	1
013-294-016	300-1075	1
013-294-017	300-1080	1
013-294-018	300-0655	1
013-294-021	300-1050	1
013-294-026	300-1200	1
013-294-027	300-1215	1
013-294-028	300-1205	1
013-294-029	300-0670	1
013-294-030	300-0665	1
013-294-034	300-1065	1
013-294-035	300-1070	1
013-294-042	300-1170	1
013-294-043	300-1175	1
013-295-003	300-1005	1
013-301-001	300-0965	1
013-301-002	300-0975	1
013-301-003	300-0980	1
013-301-004	300-0990	1
013-301-006	300-0995	1

Exhibit D
Active Service Commitments

013-301-007	300-1100	1
013-301-008	300-0985	1
013-301-010	300-0970	1
013-301-014	300-1000	1
013-301-017	300-1140	1
013-301-019	300-1130	1
013-301-021	300-1125	1
013-301-022	300-1105	1
013-301-023	300-1150	1
013-301-024	300-1115	1
013-301-026	300-1095	1
013-301-027	300-0645	1
013-301-028	300-0640	1
013-301-029	300-0630	1
013-301-030	300-0620	1
013-301-031	300-0610	1
013-301-035	300-0590	1
013-301-036	300-1120	1
013-301-037	300-0580	1
013-301-038	300-0575	1
013-301-039	300-0570	1
013-301-040	300-0560	1
013-301-041	300-0555	1
013-301-042	300-0550	1
013-301-045	300-1110	1
013-301-048	300-0660	1
013-301-049	300-1085	1
013-301-050	300-1090	1
013-301-051	300-0600	1
013-311-002	300-0650	1
013-311-003	300-0635	1
013-311-004	300-1060	1
013-311-005	300-1055	1
013-311-007	300-1045	1
013-311-009	300-0615	1
013-311-010	300-0605	1
013-311-012	300-0595	1
013-311-013	300-0585	1
013-311-014	300-1295	1
013-311-015	300-1280	1
013-311-016	300-1275	1
013-311-017	300-1265	1
013-311-018	300-1255	1
013-311-019	300-1245	1
013-311-020	300-1230	1

Exhibit D Active Service Commitments

013-311-021	300-1035	1
013-312-001	300-1225	1
013-312-002	300-1235	1
013-312-003	300-1240	1
013-312-004	300-1250	1
013-312-005	300-1260	1
013-312-006	300-1270	1
013-312-007	300-1285	1
013-312-008	300-1290	1
013-312-009	300-0565	1
013-312-010	300-1530	1
013-312-011	300-1525	1
013-312-012	300-1510	1
013-312-013	300-1495	1
013-312-014	300-1485	1
013-312-015	300-1475	1
013-312-016	300-1465	1
013-312-018	300-1445	1
013-313-001	300-1440	1
013-313-002	300-1450	1
013-313-003	300-1455	1
013-313-006	300-1480	1
013-313-007	300-1490	1
013-313-008	300-1500	1
013-313-009	300-1505	1
013-313-010	300-1515	1
013-313-011	300-1520	1
013-313-012	300-1535	1
013-313-015	300-1470	1
013-321-002	100-2990	1
013-321-003	100-2985	1
013-321-004	100-2980	1
013-321-005	100-0190	1
013-321-006	100-2995	1
013-321-013	100-3000	1
013-321-014	100-0180	1
013-322-001	100-0170	1
013-322-003	100-0160	1
013-322-004	100-0155	1
013-322-005	100-0150	1
013-322-007	100-0140	1
013-322-008	100-0135	1
013-322-009	100-0120	1
013-323-001	100-0210	1
013-323-003	100-0195	1

Exhibit D
Active Service Commitments

013-323-005	100-0175	1
013-323-006	100-0165	1
013-323-007	040-0158	1
013-323-008	035-0162	1
013-324-001	100-0130	1
013-324-003	100-0115	1
013-324-004	100-0100	1
013-324-005	100-0095	1
013-324-007	100-0075	1
013-324-008	100-0065	1
013-324-014	100-0025	1
013-324-015	100-0015	1
013-324-017	100-0040	1
013-324-021	100-0055	1
013-324-022	100-0050	1
013-325-001	100-0110	1
013-325-002	100-0105	1
013-325-004	100-0080	1
013-325-005	100-0070	1
013-325-006	100-0060	1
013-325-007	100-0045	1
013-325-008	100-0035	1
013-325-010	100-0010	1
013-325-011	100-0005	1
013-331-001	220-1250	1
013-331-002	220-1060	1
013-331-003	220-1045	1
013-331-004	220-1040	1
013-331-005	220-1035	1
013-331-006	220-1030	1
013-331-008	220-1050	1
013-331-009	220-1055	1
013-331-014	220-1095	1
013-331-015	220-1100	1
013-331-016	220-1115	1
013-331-017	220-1125	1
013-331-018	220-1135	1
013-331-023	220-1168	1
013-331-024	220-1170	1
013-331-025	220-1165	1
013-331-026	220-1155	1
013-331-027	220-1150	1
013-331-028	220-1140	1
013-331-035	220-1080	1
013-331-036	220-1070	1

Exhibit D Active Service Commitments

013-331-037	220-1245	1
013-331-039	220-1145	1
013-331-040	220-1160	1
013-331-041	035-0070	1
013-331-042	220-1175	1
013-331-043	220-1130	1
013-331-044	220-1120	1
013-331-045	220-1110	1
013-331-046	220-1105	1
013-331-047	220-1090	1
013-331-048	220-1085	1
013-331-049	200-1240	1
013-331-050	220-1065	1
013-331-051	220-1075	1
013-341-001	200-1205	1
013-341-002	200-1520	1
013-341-003	200-1530	1
013-341-004	200-1540	1
013-341-005	200-1545	1
013-341-006	200-1535	1
013-341-007	200-1525	1
013-341-010	200-1255	1
013-341-012	200-1270	1
013-341-013	200-1265	1
013-341-014	200-1260	1
013-341-015	200-1235	1
013-341-016	200-1360	1
013-341-017	200-1355	1
013-341-018	200-1230	1
013-341-019	200-1225	1
013-341-020	200-1495	1
013-341-021	200-1515	1
013-341-024	200-1210	1
013-341-028	200-1220	1
013-341-029	200-1215	1
013-351-001	200-1350	1
013-351-004	200-1340	1
013-351-006	200-1325	1
013-351-007	200-1315	1
013-351-008	200-1310	1
013-351-009	200-1300	1
013-351-011	200-1290	1
013-351-012	200-1285	1
013-351-013	200-1280	1
013-351-015	200-1450	1

Exhibit D Active Service Commitments

013-351-016	200-1455	1
013-351-017	200-1460	1
013-351-037	200-1330	1
013-351-038	200-1335	1
013-351-040	200-1440	1
013-351-041	200-1320	1
013-351-042	200-1305	1
013-351-044	200-1295	1
013-351-045	200-1275	1
013-351-047	200-1465	1
013-351-048	200-1485	1
013-351-049	200-1400	1
013-351-050	200-1405	1
013-351-051	200-1410	1
013-351-053	200-1430	1
013-351-054	200-1345	1
013-371-001	200-1470	1
013-371-002	200-1475	1
013-371-003	200-1480	1
013-371-004	200-1490	1
013-371-005	200-1395	1
013-371-006	200-1390	1
013-371-007	200-1385	1
013-371-008	200-1365	1
013-371-009	200-1370	1
013-371-010	200-1375	1
013-371-011	200-1380	1
013-371-012	200-1500	1
013-371-013	200-1510	1
013-371-014	200-1505	1
013-371-015	200-1415	1
013-371-016	200-1420	1
013-371-017	200-1425	1
013-371-018	200-1435	1
013-371-019	200-1445	1
013-371-027	200-1615	1
013-371-028	200-1610	1
013-371-029	200-1605	1
022-012-015	200-0460	1
022-012-018	200-0465	1
022-012-030	200-0440	1
022-012-031	200-0450	1
022-013-019	200-0365	1
022-013-045	200-1550	1
022-013-046	200-0370	1

Exhibit D Active Service Commitments

022-013-048	200-0395	1
022-013-050	200-1560	1
022-013-055	200-0425	1
022-013-057	200-0415	1
022-013-058	200-0400	1
022-014-007	200-0385	1
022-014-008	200-0390	1
022-014-021	200-0330	1
022-014-036	200-0410	1
022-014-037	200-0350	1
022-014-039	200-0305	1
022-014-040	200-0380	1
022-014-043	200-0320	1
022-014-046	200-0315	1
022-021-009	200-0530	1
022-021-017	200-0495	1
022-021-019	200-0550	1
022-021-020	200-0540	1
022-021-021	200-0525	1
022-021-022	200-0505	1
022-021-023	200-0515	1
022-021-024	200-0480	1
022-021-025	200-1565	1
022-022-002	200-0485	1
022-022-003	200-0490	1
022-022-006	200-0520	1
022-022-013	200-1645	1
022-022-019	200-1685	1
022-022-020	200-1690	1
022-022-025	200-0500	1
022-022-026	200-0510	1
022-022-027	200-0545	1
022-022-032	200-1720	1
022-022-033	200-1710	1
022-022-038	200-1700	1
022-022-039	200-0535	1
022-022-040	200-0470	1
022-022-041	200-0475	1
022-022-042	200-1655	1
022-022-043	200-1675	1
022-022-043	200-1680	1
022-023-004	200-1660	1
022-023-005	200-1665	1
022-023-006	200-1670	1
022-023-011	200-1695	1

Exhibit D
Active Service Commitments

022-023-013	200-1705	1
022-023-019	200-2460	1
022-023-020	200-2465	1
022-023-021	200-2475	1
022-023-022	200-2470	1
022-023-027	200-2490	1
022-023-030	200-1555	1
022-023-032	200-1650	1
022-024-006	200-2480	1
022-024-027	200-2485	1
022-024-036	200-2505	1
022-024-037	200-2500	1
022-024-041	200-2495	1
022-024-042	200-2455	1
022-024-047	200-2605	1
022-024-048	200-2595	1
022-024-049	200-2600	1
022-026-037	200-0025	1
022-026-043	200-0015	1
022-026-044	200-0300	1
022-026-045	200-0020	1
022-031-007	200-0590	1
022-031-008	200-0600	1
022-031-016	200-0585	1
022-031-025	200-0570	1
022-031-026	200-0575	1
022-032-001	200-1200	1
022-032-002	200-0565	1
022-032-015	200-1730	1
022-032-016	200-1735	1
022-032-025	200-0610	1
022-032-027	200-0595	1
022-032-033	200-1745	1
022-032-035	200-0620	1
022-032-039	200-0605	1
022-032-041	200-0293	1
022-032-042	200-1775	1
022-032-043	200-1760	1
022-033-004	200-1740	1
022-033-009	200-1770	1
022-033-010	200-1780	1
022-033-013	200-1785	1
022-033-016	200-2530	1
022-033-017	200-2540	1
022-033-018	200-2545	1

Exhibit D
Active Service Commitments

022-033-019	200-2555	1
022-033-029	200-2565	1
022-033-030	200-1725	1
022-033-032	200-2520	1
022-033-033	200-2590	1
022-033-035	200-1750	1
022-033-037	200-2580	1
022-033-039	200-1765	1
022-033-041	200-2575	1
022-034-001	200-2515	1
022-034-002	200-2525	1
022-034-003	200-2535	1
022-034-009	200-1185	1
022-034-013	200-2635	1
022-034-021	200-2570	1
022-034-023	200-2585	1
022-034-025	200-2645	1
022-034-027	200-2560	1
022-034-029	200-2615	1
022-034-030	200-2625	1
022-035-005	200-2630	1
022-035-011	200-2655	1
022-035-018	200-1930	1
022-035-021	200-2620	1
022-035-023	200-2610	1
022-035-025	200-2640	1
022-035-026	200-1925	1
022-035-027	200-1180	1
022-041-001	200-0630	1
022-041-009	200-0660	1
022-041-010	200-0645	1
022-041-011	200-0655	1
022-041-013	200-0695	1
022-041-015	200-0412	1
022-041-016	200-0665	1
022-041-017	200-0680	1
022-041-018	200-0690	1
022-042-009	200-1800	1
022-042-010	200-1810	1
022-042-031	200-1845	1
022-042-037	200-0635	1
022-042-038	200-0625	1
022-042-039	200-1955	1
022-042-041	200-1820	1
022-042-042	200-0640	1

Exhibit D
Active Service Commitments

022-042-043	200-1815	1
022-042-045	200-0670	1
022-042-046	200-0675	1
022-042-050	200-0685	1
022-042-051	200-0700	1
022-042-053	200-1855	1
022-042-054	200-1830	1
022-043-002	200-0730	1
022-043-003	200-0735	1
022-043-013	200-0755	1
022-043-014	200-0770	1
022-043-015	200-0715	1
022-043-016	200-1970	1
022-044-008	200-0750	1
022-044-009	200-0760	1
022-044-013	200-1870	1
022-044-014	200-1875	1
022-044-026	200-0725	1
022-044-030	200-1900	1
022-044-031	200-0765	1
022-044-033	200-1890	1
022-044-038	200-0705	1
022-044-039	200-0710	1
022-044-040	200-0740	1
022-044-041	200-0745	1
022-044-044	200-1920	1
022-045-003	200-1880	1
022-045-006	200-1915	1
022-045-007	200-1995	1
022-045-009	200-2020	1
022-045-010	200-2030	1
022-045-019	200-2050	1
022-045-020	200-2395	1
022-045-026	200-1885	1
022-045-027	200-2005	1
022-045-028	200-1895	1
022-045-029	200-1910	1
022-046-003	200-2415	1
022-046-004	200-2410	1
022-047-005	200-2405	1
022-048-004	200-2385	1
022-048-008	200-2390	1
022-048-009	200-2400	1
022-052-008	200-0340	1
022-052-021	200-0270	1

Exhibit D
Active Service Commitments

022-052-024	200-0285	1
022-052-038	200-0290	1
022-052-039	200-0080	1
022-052-045	200-0325	1
022-052-047	200-0265	1
022-052-049	200-0358	1
022-052-052	040-0016	1
022-053-013	200-0055	1
022-053-034	200-0045	1
022-053-037	200-0295	1
022-053-041	035-0052	1
022-053-043	200-0075	1
022-053-044	200-0070	1
022-053-051	200-0030	1
022-053-052	200-0035	1
022-053-054	200-0050	1
022-071-044	200-2720	1
022-071-070	200-2690	1
022-071-077	200-2705	1
022-071-080	200-2715	1
022-071-086	200-1935	1
022-071-087	300-0005	1
022-071-088	200-2700	1
022-083-001	200-1825	1
022-083-002	200-2420	1
022-083-003	200-2425	1
022-083-007	200-1835	1
022-083-009	200-1850	1
022-083-011	200-1980	1
022-083-012	200-1985	1
022-083-014	200-2000	1
022-083-015	200-2010	1
022-083-017	200-2025	1
022-083-018	200-2035	1
022-083-019	200-2045	1
022-083-020	200-2055	1
022-083-021	200-2380	1
022-083-023	200-2370	1
022-083-026	200-2335	1
022-083-027	200-2210	1
022-083-028	200-2205	1
022-083-029	200-2190	1
022-083-032	200-2165	1
022-083-033	040-0030	1
022-083-035	200-2150	1

Exhibit D
Active Service Commitments

022-083-038	200-2135	1
022-083-041	200-2115	1
022-083-042	200-2105	1
022-083-043	200-2100	1
022-083-044	200-2090	1
022-083-046	200-2085	1
022-083-048	200-2065	1
022-083-049	200-1840	1
022-083-052	200-2440	1
022-083-053	200-2430	1
022-083-054	200-1990	1
022-083-056	200-2445	1
022-083-057	200-2435	1
022-083-058	200-2140	1
022-083-061	200-2360	1
022-084-001	200-1805	1
022-084-002	200-1795	1
022-084-005	200-1940	1
022-084-006	200-2660	1
022-084-007	200-2665	1
022-084-010	200-2685	1
022-084-011	200-2695	1
022-084-012	200-2710	1
022-084-014	200-2730	1
022-084-022	200-2200	1
022-084-023	200-2195	1
022-084-024	200-2185	1
022-084-025	200-2180	1
022-084-026	200-2175	1
022-084-027	200-2170	1
022-084-028	200-2160	1
022-084-035	200-2120	1
022-084-036	200-2110	1
022-084-038	200-2675	1
022-084-039	200-2095	1
022-084-040	200-2080	1
022-084-043	200-2060	1
022-084-049	200-1945	1
022-084-050	200-2725	1
022-084-053	200-2755	1
022-084-057	200-2075	1
022-084-059	200-2125	1
022-084-060	200-2155	1
022-084-061	200-2145	1
022-084-064	200-2735	1

Exhibit D
Active Service Commitments

022-084-065	200-2745	1
022-084-066	200-2750	1
022-091-022	200-2325	1
022-091-029	200-2265	1
022-091-033	200-2315	1
022-091-039	200-2330	1
022-091-041	200-2340	1
022-091-045	200-2270	1
022-091-046	200-2320	1
022-091-051	200-2350	1
022-091-055	200-2285	1
022-091-056	200-2345	1
022-091-057	200-2255	1
022-091-058	200-2245	1
022-091-059	200-2365	1
022-093-001	200-2310	1
022-093-002	200-2305	1
022-093-003	200-2295	1
022-093-008	200-2280	1
022-093-010	200-2275	1
022-093-017	200-2260	1
022-093-020	200-2250	1
022-093-021	200-2240	1
022-093-022	200-2235	1
022-093-026	200-2225	1
022-093-037	300-0365	1
022-093-040	300-0390	1
022-093-041	300-0385	1
022-093-044	300-0395	1
022-093-045	200-2220	1
022-093-053	200-2290	1
022-093-054	300-0360	1
022-131-004	200-2230	1
022-131-006	300-0790	1
022-131-010	300-0795	1
022-131-014	300-0685	1
022-131-021	300-0815	1
022-131-023	300-0840	1
022-131-026	300-0855	1
022-131-027	300-0860	1
022-131-034	300-0785	1
022-131-036	300-0825	1
022-131-038	300-0780	1
022-131-048	300-0775	1
022-131-059	300-0845	1

Exhibit D
Active Service Commitments

022-141-011	300-0850	1
022-141-017	300-0820	1
022-141-018	300-0810	1
022-141-026	300-0865	1
022-141-028	300-0805	1
022-141-032	300-0700	1
022-141-033	300-0695	1
022-141-034	300-0720	1
022-141-035	300-0725	1
022-141-036	300-0835	1
022-141-038	300-0765	1
022-141-039	300-0770	1
022-141-045	300-0745	1
022-141-046	300-0830	1
022-151-024	100-0440	1
022-151-053	100-0390	1
022-151-061	040-0045	1
022-151-067	100-0445	1
022-151-069	100-0425	1
022-151-076	100-0340	1
022-151-081	100-0415	1
022-151-082	100-0355	1
022-151-084	100-0350	1
022-151-086	100-0380	1
022-151-087	100-0410	1
022-151-088	100-0515	1
022-161-006	100-0305	1
022-161-008	100-0315	1
022-161-009	100-0310	1
022-162-010	100-0900	1
022-162-011	100-0905	1
022-162-013	100-0885	1
022-162-017	100-0890	1
022-162-018	100-0920	1
022-162-019	100-0915	1
022-163-002	100-0875	1
022-163-004	100-0300	1
022-163-005	100-0290	1
022-163-007	100-0930	1
022-163-009	100-0880	1
022-171-003	100-0325	1
022-171-004	100-0320	1
022-171-005	100-0375	1
022-171-006	100-0385	1
022-171-024	100-0552	1

Exhibit D
Active Service Commitments

022-171-028	100-0595	1
022-171-031	100-0610	1
022-171-034	100-0620	1
022-171-035	100-0545	1
022-171-036	100-0550	1
022-171-040	100-0395	1
022-171-041	100-0535	1
022-171-047	100-0455	1
022-171-048	100-0422	1
022-171-052	100-0420	1
022-171-053	100-0405	1
022-171-054	100-0435	1
022-171-055	100-0565	1
022-171-056	100-0575	1
022-171-057	100-0400	1
022-172-002	100-0635	1
022-172-004	100-0525	1
022-172-005	100-0530	1
022-172-018	100-0600	1
022-172-021	100-0655	1
022-172-022	100-0660	1
022-172-023	100-0670	1
022-172-025	100-0680	1
022-172-031	100-0732	1
022-172-033	100-0740	1
022-172-036	100-0750	1
022-172-039	100-0520	1
022-172-044	100-0590	1
022-172-049	100-0580	1
022-172-050	100-0570	1
022-172-053	100-0690	1
022-172-054	100-0700	1
022-172-057	100-0760	1
022-172-059	100-0770	1
022-172-060	100-0615	1
022-172-061	100-0540	1
022-181-003	100-0285	1
022-181-006	100-0665	1
022-181-007	100-0675	1
022-181-010	100-0695	1
022-181-011	100-0705	1
022-181-014	100-0730	1
022-181-015	100-0735	1
022-181-016	100-0745	1
022-181-018	100-0765	1

Exhibit D
Active Service Commitments

022-181-026	100-0955	1
022-181-033	100-1015	1
022-181-034	100-1035	1
022-181-035	100-1040	1
022-181-042	100-0685	1
022-181-047	100-0965	1
022-181-049	100-0725	1
022-181-052	100-0995	1
022-181-053	100-0295	1
022-181-054	100-0945	1
022-181-055	100-0980	1
022-181-056	100-0975	1
022-181-058	100-0775	1
022-181-062	100-1065	1
022-181-063	100-1060	1
022-181-064	100-1075	1
022-181-065	100-1010	1
022-182-011	100-0985	1
022-182-013	100-1005	1
022-182-014	100-1020	1
022-182-015	100-1025	1
022-182-017	100-1045	1
022-182-020	100-1070	1
022-182-021	100-1080	1
022-182-022	100-1082	1
022-182-025	100-1400	1
022-182-037	100-1495	1
022-182-039	100-1000	1
022-182-042	100-1050	1
022-182-043	100-1055	1
022-182-047	100-1440	1
022-182-048	100-1450	1
022-182-050	100-0280	1
022-182-051	100-1475	1
022-182-057	100-1385	1
022-182-058	100-1395	1
022-182-061	100-0270	1
022-182-065	100-1425	1
022-182-066	100-1430	1
022-182-069	100-1380	1
022-182-070	100-0950	1
022-182-071	100-1470	1
022-191-003	100-0510	1
022-191-013	100-1125	1
022-191-018	100-1140	1

Exhibit D
Active Service Commitments

022-191-020	100-1155	1
022-191-027	100-1145	1
022-191-029	100-1135	1
022-191-030	100-1130	1
022-191-034	100-0505	1
022-192-007	100-1115	1
022-192-014	100-1515	1
022-192-019	100-1530	1
022-192-029	100-1120	1
022-192-033	100-1110	1
022-192-036	100-1510	1
022-192-037	100-1505	1
022-192-039	100-1350	1
022-192-041	100-1090	1
022-192-043	100-1105	1
022-192-048	100-1545	1
022-192-049	100-1555	1
022-193-004	100-1535	1
022-193-011	100-1570	1
022-193-013	100-1745	1
022-193-014	100-1750	1
022-193-021	100-1805	1
022-193-026	100-1560	1
022-193-027	100-1550	1
022-193-028	100-1540	1
022-193-029	100-1785	1
022-193-031	100-1760	1
022-193-036	100-1770	1
022-201-006	100-1295	1
022-201-007	100-1305	1
022-201-010	100-1340	1
022-201-016	100-1170	1
022-201-017	100-1180	1
022-201-021	100-1195	1
022-201-026	100-1225	1
022-201-035	100-1240	1
022-201-049	100-1315	1
022-201-050	100-1320	1
022-201-051	100-1325	1
022-201-053	100-1335	1
022-201-055	100-1290	1
022-201-056	100-1255	1
022-201-057	100-1185	1
022-201-064	100-1160	1
022-201-068	100-1175	1

Exhibit D
Active Service Commitments

022-201-069	100-1285	1
022-201-070	100-1235	1
022-201-071	100-1280	1
022-201-072	100-1205	1
022-201-073	100-1330	1
022-201-074	100-1215	1
022-201-076	100-1310	1
022-202-006	100-1200	1
022-202-009	100-1220	1
022-202-014	100-1245	1
022-202-016	100-1260	1
022-202-023	100-1250	1
022-202-026	100-1265	1
022-202-027	100-1210	1
022-212-019	300-0730	1
022-212-020	300-0735	1
022-212-025	300-0750	1
022-212-028	300-0460	1
022-212-029	300-0470	1
022-212-032	300-0490	1
022-212-033	300-0495	1
022-212-034	300-0500	1
022-212-044	300-0740	1
022-212-046	300-0480	1
022-212-051	300-0445	1
022-222-005	100-0830	1
022-222-022	100-0840	1
022-222-023	100-0835	1
022-222-026	100-0845	1
022-222-027	100-0860	1
022-223-001	100-0865	1
022-223-003	100-1355	1
022-223-008	100-1370	1
022-223-009	100-0925	1
022-223-010	100-0935	1
022-224-007	100-1360	1
022-224-011	100-1615	1
022-224-012	100-0265	1
022-224-013	100-1365	1
022-226-018	100-0260	1
022-226-019	100-1405	1
022-226-021	100-1415	1
022-226-022	100-1390	1
022-226-023	100-1625	1
022-227-004	100-1620	1

Exhibit D
Active Service Commitments

022-227-006	100-1630	1
022-227-016	100-1870	1
022-227-019	100-1600	1
022-227-023	100-1825	1
022-227-024	100-1830	1
022-227-025	100-1850	1
022-227-026	100-1635	1
022-227-028	100-1835	1
022-231-003	100-1445	1
022-231-006	100-1460	1
022-231-007	100-1465	1
022-231-018	100-1670	1
022-231-021	100-1695	1
022-231-027	100-1730	1
022-231-029	100-1710	1
022-231-030	100-1700	1
022-231-031	100-1420	1
022-231-034	100-1690	1
022-231-035	100-1480	1
022-231-037	100-1735	1
022-231-038	100-0500	1
022-231-039	100-1485	1
022-231-041	100-1655	1
022-232-001	100-1640	1
022-232-010	100-1715	1
022-232-011	100-1720	1
022-232-012	100-1725	1
022-232-013	100-0495	1
022-232-014	100-1875	1
022-232-025	100-0490	1
022-232-029	100-1705	1
022-232-031	100-1900	1
022-232-034	100-1680	1
022-232-036	100-1930	1
022-232-037	100-1920	1
022-232-040	100-1890	1
022-232-042	100-1675	1
022-232-043	100-1650	1
022-232-044	100-1660	1
022-232-046	100-1910	1
022-233-002	100-1885	1
022-233-009	100-1915	1
022-233-014	100-2085	1
022-233-025	100-0480	1
022-233-029	100-1895	1

Exhibit D
Active Service Commitments

022-233-032	100-2125	1
022-233-033	100-1925	1
022-233-034	100-2135	1
022-233-038	100-2115	1
022-233-041	100-2090	1
022-233-042	100-1905	1
022-241-008	100-1765	1
022-241-009	100-1775	1
022-241-010	100-1790	1
022-241-016	100-1960	1
022-241-019	100-1975	1
022-241-020	100-1980	1
022-241-024	100-1755	1
022-241-028	100-1955	1
022-241-029	100-1940	1
022-241-033	100-1965	1
022-241-040	100-1795	1
022-241-041	100-1800	1
022-241-043	100-1995	1
022-242-001	100-0485	1
022-242-002	100-1945	1
022-242-008	100-1990	1
022-242-024	100-1950	1
022-242-028	100-2140	1
022-242-029	100-1970	1
022-242-030	100-2155	1
022-242-033	100-1985	1
022-242-035	100-2170	1
022-242-037	100-2185	1
022-243-001	100-0470	1
022-243-004	100-2150	1
022-243-010	100-2190	1
022-243-011	100-0465	1
022-243-015	100-2375	1
022-243-017	100-2390	1
022-243-018	100-2400	1
022-243-023	100-2410	1
022-243-024	100-2145	1
022-243-025	100-2370	1
022-243-026	100-2175	1
022-243-027	100-2160	1
022-243-028	100-2180	1
022-261-008	300-1325	1
022-261-033	300-1360	1
022-261-036	300-1340	1

Exhibit D
Active Service Commitments

022-261-052	300-1310	1
022-261-066	300-1300	1
022-261-069	300-1345	1
022-271-002	300-0475	1
022-271-006	300-1315	1
022-271-007	300-1320	1
022-271-025	300-0455	1
022-271-026	300-0465	1
022-271-033	300-1350	1
022-271-038	300-1330	1
022-271-039	300-1335	1
022-271-053	300-1342	1
022-271-054	300-1355	1
022-271-055	300-0450	1
022-282-004	100-2000	1
022-282-009	100-1815	1
022-282-012	100-0825	1
022-282-013	100-0250	1
022-282-014	100-0245	1
022-283-005	100-2005	1
022-283-006	100-2010	1
022-283-012	100-2205	1
022-283-013	100-2215	1
022-283-014	100-0815	1
022-283-015	100-2220	1
022-283-016	100-0820	1
022-283-017	040-0035	1
022-291-003	100-0240	1
022-291-007	100-1845	1
022-291-010	100-1595	1
022-291-012	100-2035	1
022-291-013	100-2040	1
022-291-026	100-2065	1
022-291-030	100-1855	1
022-291-031	100-2020	1
022-291-033	100-1860	1
022-291-034	100-1865	1
022-291-035	100-2060	1
022-292-003	040-0050	1
022-292-004	100-2030	1
022-292-008	100-2045	1
022-292-013	100-2235	1
022-292-021	100-2015	1
022-292-022	100-2250	1
022-292-023	100-2042	1

Exhibit D
Active Service Commitments

022-292-024	100-2025	1
022-292-025	100-2245	1
022-292-026	100-2275	1
022-292-028	100-2050	1
022-292-029	100-2055	1
022-292-030	100-2280	1
022-301-017	100-2675	1
022-301-022	100-2685	1
022-301-025	100-0785	1
022-301-025	100-0790	1
022-301-026	100-0780	1
022-302-001	100-0795	1
022-302-006	100-2200	1
022-302-011	100-2425	1
022-302-012	100-2445	1
022-302-015	100-2210	1
022-302-016	100-0810	1
022-302-018	100-0235	1
022-302-019	100-2225	1
022-303-012	100-2680	1
022-303-014	100-0220	1
022-303-015	100-2450	1
022-303-020	100-2440	1
022-303-021	100-2670	1
022-303-022	100-2420	1
022-311-001	100-2230	1
022-311-010	100-2290	1
022-311-012	100-2460	1
022-311-013	100-2470	1
022-311-016	100-2455	1
022-311-021	100-2490	1
022-311-024	100-2285	1
022-311-026	100-2270	1
022-311-027	100-2485	1
022-311-028	100-2240	1
022-311-030	100-2255	1
022-311-031	100-2260	1
022-312-006	100-2465	1
022-312-022	100-2740	1
022-312-025	100-2710	1
022-312-026	100-1580	1
022-312-029	100-2690	1
022-312-030	100-2730	1
022-312-031	100-0225	1
022-312-032	100-2475	1

Exhibit D
Active Service Commitments

022-312-034	100-2480	1
022-312-037	100-2452	1
022-313-014	100-2700	1
022-313-024	100-2720	1
022-313-025	100-2705	1
022-313-028	100-0215	1
022-313-029	100-2695	1
022-313-031	100-2750	1
022-313-032	100-2745	1
022-313-037	100-2770	1
022-321-009	100-2120	1
022-321-012	100-2300	1
022-321-015	100-2315	1
022-321-024	100-2130	1
022-321-026	100-2080	1
022-321-028	100-2310	1
022-321-030	100-2335	1
022-321-032	100-2110	1
022-321-033	100-2345	1
022-321-034	100-2325	1
022-322-005	100-2320	1
022-322-009	100-2350	1
022-322-010	100-1585	1
022-322-011	100-2500	1
022-322-017	100-2510	1
022-322-019	100-2295	1
022-322-021	100-2340	1
022-322-023	100-2330	1
022-322-024	100-2305	1
022-322-025	100-2515	1
022-322-027	100-2525	1
022-323-009	100-2545	1
022-323-025	100-2495	1
022-323-028	100-2540	1
022-323-029	100-2530	1
022-323-031	100-2780	1
022-323-033	100-2775	1
022-323-037	100-2765	1
022-323-043	100-2505	1
022-323-045	100-2520	1
022-323-046	100-2755	1
022-331-017	100-2570	1
022-331-021	100-2580	1
022-331-040	100-2605	1
022-331-042	100-2550	1

Exhibit D Active Service Commitments

022-331-044	100-2385	1
022-331-045	100-2395	1
022-331-049	100-2365	1
022-331-052	100-2360	1
022-331-053	100-2590	1
022-331-055	100-2355	1
022-332-005	100-2575	1
022-332-012	100-2795	1
022-332-014	100-2810	1
022-332-018	100-2845	1
022-332-019	100-2850	1
022-332-020	100-2865	1
022-332-021	100-2825	1
022-332-024	100-2585	1
022-332-025	100-2595	1
022-332-026	100-2600	1
022-332-027	100-2800	1
022-332-028	100-2560	1
022-332-029	100-2555	1
022-333-002	100-2805	1
022-333-003	100-2815	1
022-333-009	100-2840	1
022-333-011	100-2820	1
022-333-012	100-2830	1
022-333-013	100-2860	1
022-333-016	100-2785	1
022-333-017	100-2790	1
022-341-005	100-1150	1
022-341-016	100-2655	1
022-341-026	100-2610	1
022-341-029	100-2620	1
022-341-032	100-2640	1
022-341-033	100-2650	1
022-341-034	120-2665	1
022-341-036	100-2965	1
022-341-038	100-1275	1
022-341-039	100-2415	1
022-341-042	100-1165	1
022-342-004	100-2615	1
022-342-007	100-2630	1
022-342-014	100-2940	1
022-342-015	100-2635	1
022-342-017	100-2645	1
022-342-020	100-2660	1
022-342-023	100-2930	1

Exhibit D
Active Service Commitments

022-342-024	100-2915	1
022-342-027	100-2900	1
022-342-029	100-2875	1
022-342-030	100-2880	1
022-342-032	100-1270	1
022-342-033	100-2625	1
022-343-008	100-2950	1
022-343-009	100-2955	1
022-343-012	100-2960	1
022-343-014	100-2970	1
022-343-016	100-2920	1
022-343-022	100-2895	1
022-343-023	100-2890	1
022-343-024	100-2885	1
022-343-028	100-2910	1
022-343-031	100-2925	1
022-343-039	100-2870	1
022-343-042	100-2935	1
022-343-043	100-2945	1
022-351-004	300-0890	1
022-351-005	300-0530	1
022-351-006	300-0545	1
022-351-007	300-0535	1
022-351-010	300-0505	1
022-351-011	300-0515	1
022-351-013	300-0955	1
022-351-014	300-0900	1
022-351-015	300-0925	1
022-351-016	300-0945	1
022-352-003	300-0910	1
022-352-004	300-0905	1
022-352-008	300-0915	1
022-352-009	300-0920	1
022-352-010	300-0930	1
022-352-012	300-0935	1
022-352-013	300-0950	1
022-352-014	300-0940	1
022-352-015	300-0960	1
022-352-016	300-0705	1
022-352-022	300-0880	1
022-352-023	300-0895	1
022-353-003	300-0715	1
022-353-004	300-0710	1
022-353-010	300-0525	1
022-353-011	300-0520	1

Exhibit D Active Service Commitments

022-353-012	300-0510	1
022-353-013	300-0760	1
022-353-015	300-0755	1
022-354-001	300-0875	1
022-361-012	200-0205	1
023-011-010	900-1395	1
023-011-015	900-1405	1
023-012-002	900-1710	1
023-012-009	900-1665	1
023-012-010	900-1725	1
023-012-017	900-1715	1
023-012-021	900-1695	1
023-012-023	900-1690	1
023-012-028	900-1680	1
023-013-005	900-1685	1
023-013-009	900-1385	1
023-013-024	900-1375	1
023-013-026	900-1705	1
023-014-021	900-1675	1
023-014-022	900-0690	1
023-014-023	900-0685	1
023-014-026	900-0610	1
023-014-027	900-0605	1
023-014-029	900-1365	1
023-015-006	900-0475	1
023-015-009	900-0485	1
023-015-010	900-0490	1
023-015-011	900-0480	1
023-015-013	900-0515	1
023-015-015	900-0520	1
023-015-016	900-0530	1
023-015-023	900-0445	1
023-015-024	900-0540	1
023-016-004	900-1390	1
023-016-009	900-0535	1
023-016-014	900-0570	1
023-016-015	900-0585	1
023-016-022	900-0495	1
023-016-025	900-0500	1
023-016-028	900-0595	1
023-016-039	900-0565	1
023-016-046	900-0510	1
023-016-047	900-0470	1
023-017-007	900-0550	1
023-017-008	900-0555	1

Exhibit D Active Service Commitments

023-017-011	900-0590	1
023-017-012	900-0600	1
023-017-013	900-0425	1
023-017-025	900-0650	1
023-017-030	900-0660	1
023-017-031	900-0640	1
023-017-033	900-1380	1
023-017-037	900-0675	1
023-017-038	900-0683	1
023-017-043	900-0575	1
023-018-004	900-0625	1
023-018-007	900-0645	1
023-018-010	900-0655	1
023-018-011	900-0653	1
023-018-012	900-0680	1
023-018-017	900-0415	1
023-018-025	900-0745	1
023-018-027	900-0740	1
023-018-028	900-0725	1
023-018-031	900-0730	1
023-018-036	900-1370	1
023-018-037	900-0715	1
023-018-039	900-0710	1
023-018-040	900-0702	1
023-019-003	900-0440	1
023-019-016	800-0115	1
023-019-021	900-0435	1
023-019-024	900-0455	1
023-019-026	800-0100	1
023-019-027	800-0237	1
023-019-029	900-0460	1
023-019-030	800-0125	1
023-019-034	900-0420	1
023-019-035	800-0090	1
023-019-037	900-0450	1
023-019-038	800-0245	1
023-019-039	035-0137	1
023-021-001	800-0135	1
023-021-008	800-0095	1
023-021-015	800-0310	1
023-021-021	800-0130	1
023-021-022	800-0250	1
023-021-027	800-0305	1
023-021-028	800-0105	1
023-021-030	800-0110	1

Exhibit D
Active Service Commitments

023-022-014	900-0400	1
023-022-018	800-0080	1
023-022-019	900-0410	1
023-022-020	800-0070	1
023-022-022	800-0087	1
023-022-023	900-0837	1
023-023-001	800-0370	1
023-023-003	800-0385	1
023-023-009	800-0325	1
023-023-010	800-0335	1
023-023-011	800-0390	1
023-023-015	800-0410	1
023-023-022	800-0420	1
023-024-005	800-0285	1
023-024-007	800-0405	1
023-024-008	800-0265	1
023-024-010	800-0395	1
023-024-011	800-0375	1
023-025-003	800-0255	1
023-025-009	800-0275	1
023-025-012	800-0425	1
023-025-015	800-0330	1
023-025-021	800-0465	1
023-025-023	800-0280	1
023-025-031	800-0260	1
023-025-037	800-0295	1
023-025-038	800-0290	1
023-025-039	800-0415	1
023-026-003	800-0510	1
023-026-005	800-0475	1
023-031-001	800-0345	1
023-031-002	800-0355	1
023-031-003	800-0365	1
023-031-005	800-0455	1
023-031-006	800-0450	1
023-032-001	800-0340	1
023-032-002	800-0350	1
023-032-003	800-0360	1
023-032-006	800-0500	1
023-032-007	800-0495	1
023-032-008	800-0485	1
023-033-003	800-0430	1
023-033-010	800-0490	1
023-033-011	800-0520	1
023-033-012	800-0515	1

Exhibit D
Active Service Commitments

023-033-018	800-0470	1
023-034-002	700-0980	1
023-034-003	700-1010	1
023-034-007	700-0990	1
023-034-009	700-1005	1
023-034-014	800-0460	1
023-035-006	700-1015	1
023-035-007	800-0440	1
023-035-010	700-1040	1
023-035-015	700-1035	1
023-035-020	700-1000	1
023-035-022	700-0885	1
023-035-023	700-0895	1
023-035-024	700-0995	1
023-035-025	700-0985	1
023-035-026	700-0900	1
023-035-027	700-1020	1
023-035-028	700-0975	1
023-036-008	700-1070	1
023-036-011	700-1045	1
023-036-025	700-1060	1
023-036-027	700-1065	1
023-036-028	800-0435	1
023-036-034	700-1025	1
023-036-035	700-1030	1
023-041-014	900-1550	1
023-041-019	900-1555	1
023-041-026	900-1625	1
023-041-029	900-1415	1
023-041-030	900-1650	1
023-041-031	900-1545	1
023-041-033	900-1660	1
023-041-036	900-1645	1
023-041-040	900-1640	1
023-041-041	900-1585	1
023-041-042	900-1595	1
023-041-043	900-1620	1
023-041-044	900-1605	1
023-041-045	900-1637	1
023-041-046	900-1635	1
023-042-005	900-0700	1
023-042-011	900-1655	1
023-042-014	900-0760	1
023-042-017	900-0695	1
023-042-019	900-0770	1

Exhibit D Active Service Commitments

023-042-020	900-0775	1
023-043-001	900-0765	1
023-043-010	900-1355	1
023-044-001	900-0115	1
023-044-005	900-1340	1
023-044-008	900-1590	1
023-044-009	900-1580	1
023-044-010	900-1570	1
023-044-011	900-1325	1
023-044-012	900-1315	1
023-044-014	900-1560	1
023-044-017	900-1610	1
023-044-019	900-1540	1
023-045-020	900-0805	1
023-045-021	900-0810	1
023-045-022	900-0815	1
023-045-023	900-0820	1
023-045-029	900-0705	1
023-045-037	900-0795	1
023-045-038	900-0790	1
023-045-039	900-0780	1
023-045-040	900-0800	1
023-045-041	900-0735	1
023-045-042	900-0835	1
023-046-004	900-1345	1
023-046-010	900-0825	1
023-046-019	900-0125	1
023-046-020	900-0130	1
023-046-022	900-0150	1
023-046-027	900-0135	1
023-046-029	900-1350	1
023-046-032	900-0145	1
023-046-042	900-0395	1
023-046-043	900-0155	1
023-046-045	900-0122	1
023-047-001	900-1342	1
023-047-005	900-0120	1
023-047-009	900-0132	1
023-047-016	900-0870	1
023-047-018	900-0880	1
023-047-024	900-0140	1
023-047-034	900-0890	1
023-047-035	900-0860	1
023-047-037	900-0850	1
023-048-002	900-1330	1

Exhibit D
Active Service Commitments

023-048-021	900-0930	1
023-048-035	900-0845	1
023-048-041	900-0910	1
023-048-044	900-0900	1
023-048-047	900-0920	1
023-048-053	900-0865	1
023-048-054	900-0855	1
023-048-055	900-0940	1
023-049-011	900-0925	1
023-049-013	900-0935	1
023-049-014	900-0950	1
023-049-015	900-0960	1
023-049-018	900-0974	1
023-049-020	900-0990	1
023-049-021	900-0995	1
023-049-022	900-1002	1
023-049-023	900-1005	1
023-049-024	900-0955	1
023-049-031	900-0945	1
023-049-035	900-0980	1
023-049-037	900-0905	1
023-049-042	900-0895	1
023-049-044	900-0965	1
023-049-046	900-0915	1
023-051-005	900-0160	1
023-051-006	900-0255	1
023-051-011	900-0365	1
023-051-014	900-0375	1
023-051-018	900-0385	1
023-051-023	900-0370	1
023-051-027	900-0300	1
023-051-028	900-0285	1
023-051-034	900-0290	1
023-051-037	900-0280	1
023-051-038	900-0270	1
023-052-001	900-0390	1
023-052-004	900-0110	1
023-052-012	800-0040	1
023-052-013	800-0030	1
023-052-014	800-0055	1
023-052-024	800-0145	1
023-052-025	800-0050	1
023-052-027	800-0045	1
023-052-028	900-0095	1
023-052-029	800-0140	1

Exhibit D
Active Service Commitments

023-062-001	800-1600	1
023-062-005	800-1580	1
023-062-011	800-1350	1
023-062-016	800-1575	1
023-062-018	800-1565	1
023-062-019	800-0730	1
023-062-024	800-1570	1
023-062-025	800-1590	1
023-062-026	800-1345	1
023-062-027	800-1355	1
023-063-001	800-1365	1
023-063-016	800-1070	1
023-063-017	800-1075	1
023-063-018	800-1065	1
023-063-020	800-1060	1
023-063-021	800-1340	1
023-063-023	800-1360	1
023-064-008	800-1050	1
023-064-019	800-0970	1
023-064-021	800-0965	1
023-064-022	800-0950	1
023-064-023	800-1055	1
023-064-027	800-1080	1
023-065-001	800-0065	1
023-065-003	800-0155	1
023-065-004	800-0160	1
023-065-005	800-0165	1
023-065-006	800-0170	1
023-065-009	800-0180	1
023-065-011	800-0190	1
023-066-012	800-0235	1
023-066-023	800-0220	1
023-066-025	800-0200	1
023-066-026	800-0210	1
023-067-001	800-1660	1
023-067-002	800-0175	1
023-067-003	800-0185	1
023-067-004	800-0195	1
023-067-006	800-0215	1
023-067-007	800-0225	1
023-067-011	800-1650	1
023-067-015	800-1610	1
023-067-017	800-1605	1
023-067-019	800-0725	1
023-067-020	800-0230	1

Exhibit D
Active Service Commitments

023-067-022	800-1645	1
023-067-023	800-1620	1
023-067-024	800-1630	1
023-068-001	800-1665	1
023-068-002	800-1655	1
023-068-004	800-1653	1
023-068-008	800-1625	1
023-068-009	800-1615	1
023-068-010	035-1603	1
023-068-021	800-0150	1
023-068-024	800-0035	1
023-068-026	800-0715	1
023-068-027	800-0020	1
023-068-029	800-1635	1
023-068-031	800-1640	1
023-071-018	800-0955	1
023-071-020	800-0945	1
023-071-022	800-0875	1
023-071-025	800-0885	1
023-072-005	800-0835	1
023-072-010	800-0820	1
023-072-011	800-0810	1
023-072-023	800-0890	1
023-072-024	800-0840	1
023-072-025	700-1130	1
023-073-013	800-0925	1
023-073-029	800-0940	1
023-073-030	800-0935	1
023-074-026	700-0855	1
023-074-033	700-1105	1
023-074-034	700-1135	1
023-074-035	700-1120	1
023-074-038	700-1115	1
023-074-039	700-1110	1
023-075-005	800-0790	1
023-075-008	800-0825	1
023-075-012	800-0815	1
023-075-014	800-0870	1
023-075-021	800-0795	1
023-075-028	800-0775	1
023-075-029	800-0770	1
023-075-031	800-0865	1
023-075-032	800-0805	1
023-075-033	800-0800	1
023-075-035	800-0780	1

Exhibit D
Active Service Commitments

023-075-037	800-0830	1
023-076-003	700-1595	1
023-076-004	700-1820	1
023-076-010	800-0735	1
023-076-018	700-1815	1
023-076-019	800-0785	1
023-076-028	700-1810	1
023-076-030	700-1800	1
023-076-037	700-1795	1
023-076-038	800-0768	1
023-076-039	700-1825	1
023-081-002	900-1530	1
023-081-013	900-1500	1
023-081-014	900-1535	1
023-081-015	900-1510	1
023-081-016	900-1485	1
023-081-017	900-1490	1
023-082-002	900-1475	1
023-082-012	900-1480	1
023-082-014	900-1440	1
023-082-016	900-1445	1
023-082-022	900-1420	1
023-082-023	900-1430	1
023-083-003	900-1075	1
023-083-014	900-1515	1
023-083-016	900-1495	1
023-083-019	900-1505	1
023-083-020	900-1310	1
023-083-021	900-1525	1
023-084-003	900-1470	1
023-084-004	900-1455	1
023-084-005	900-1450	1
023-084-012	900-1285	1
023-084-014	900-1300	1
023-084-015	900-1080	1
023-085-001	900-1120	1
023-085-002	900-1435	1
023-085-012	900-1215	1
023-085-013	900-1205	1
023-085-014	900-1425	1
023-085-015	900-1130	1
023-085-016	900-1210	1
023-086-030	900-0985	1
023-086-031	900-1000	1
023-086-034	900-1020	1

Exhibit D
Active Service Commitments

023-086-035	900-1025	1
023-086-039	900-1057	1
023-086-042	900-0970	1
023-086-044	900-1030	1
023-086-045	900-1045	1
023-086-046	900-1015	1
023-087-006	900-1040	1
023-087-037	900-1055	1
023-087-039	900-1050	1
023-087-042	900-1065	1
023-087-045	900-1105	1
023-087-047	900-1070	1
023-087-048	900-1115	1
023-087-049	900-1035	1
023-088-001	900-1090	1
023-088-002	900-1295	1
023-088-027	900-1180	1
023-088-033	900-1140	1
023-088-035	900-1095	1
023-088-045	900-1155	1
023-088-048	900-1112	1
023-089-001	900-1135	1
023-089-002	900-1280	1
023-089-009	900-1165	1
023-089-010	900-1175	1
023-089-013	900-1220	1
023-089-014	900-1225	1
023-089-019	900-1245	1
023-089-029	900-0330	1
023-089-035	900-1235	1
023-089-036	900-1255	1
023-090-001	900-1250	1
023-090-005	900-1745	1
023-090-006	900-1760	1
023-090-007	900-1765	1
023-090-008	900-1240	1
023-090-009	900-1775	1
023-090-010	900-1770	1
023-090-011	900-1755	1
023-090-012	900-1750	1
023-090-014	900-1270	1
023-090-015	900-1275	1
023-090-016	900-1200	1
023-091-002	900-0210	1
023-091-003	900-0345	1

Exhibit D Active Service Commitments

023-091-008	900-0360	1
023-091-024	900-0225	1
023-091-027	900-0240	1
023-091-028	900-0235	1
023-091-030	900-0215	1
023-091-032	900-1195	1
023-091-033	900-1185	1
023-091-036	900-0350	1
023-091-040	900-0335	1
023-091-041	900-0355	1
023-092-007	900-0025	1
023-092-010	800-0600	1
023-092-012	800-0615	1
023-092-013	800-0650	1
023-092-014	900-0005	1
023-092-021	800-0625	1
023-092-023	800-0645	1
023-092-027	800-0590	1
023-092-031	800-0675	1
023-092-032	800-0670	1
023-092-033	800-0655	1
023-092-034	900-0035	1
023-092-037	800-0575	1
023-092-040	800-0610	1
023-093-002	800-0585	1
023-093-008	800-0620	1
023-093-009	800-0660	1
023-093-010	800-0665	1
023-093-018	800-0630	1
023-093-020	800-2440	1
023-093-029	800-2445	1
023-093-030	800-2450	1
023-093-032	800-0640	1
023-093-033	800-2410	1
023-093-035	800-0605	1
023-093-037	800-2405	1
023-093-038	800-0595	1
023-093-039	800-0580	1
023-093-040	800-2395	1
023-094-005	900-0230	1
023-094-006	900-0245	1
023-094-008	900-0250	1
023-094-017	900-0050	1
023-094-018	900-0060	1
023-094-020	900-0085	1

Exhibit D
Active Service Commitments

023-094-029	900-0275	1
023-094-031	900-0265	1
023-094-033	900-0220	1
023-094-035	900-0015	1
023-094-039	900-0010	1
023-094-040	900-0075	1
023-094-041	900-0077	1
023-094-042	900-0205	1
023-095-004	900-0055	1
023-095-010	900-0090	1
023-095-016	800-0695	1
023-095-025	800-0025	1
023-095-029	800-0700	1
023-095-030	800-0705	1
023-095-031	900-0070	1
023-095-032	900-0065	1
023-095-034	800-0710	1
023-095-037	900-0020	1
023-095-038	800-0685	1
023-095-039	800-0005	1
023-095-040	800-0010	1
023-095-041	900-0080	1
023-096-019	800-2495	1
023-096-025	800-2510	1
023-096-028	800-2455	1
023-096-031	800-2480	1
023-096-032	800-0680	1
023-096-034	800-2505	1
023-096-036	800-0690	1
023-096-037	800-2500	1
023-096-047	800-2470	1
023-096-048	800-2460	1
023-101-017	800-2165	1
023-101-018	800-2155	1
023-101-031	800-2170	1
023-101-033	800-2490	1
023-101-035	800-2180	1
023-101-040	800-2485	1
023-101-042	800-2465	1
023-101-043	800-2475	1
023-101-045	800-2160	1
023-102-003	800-2435	1
023-102-004	800-2430	1
023-102-011	800-2135	1
023-102-019	800-2425	1

Exhibit D
Active Service Commitments

023-102-020	800-2125	1
023-102-021	800-2320	1
023-102-022	800-2130	1
023-102-025	800-2145	1
023-103-005	800-1930	1
023-103-006	800-1830	1
023-103-009	800-2150	1
023-103-013	800-1835	1
023-103-016	800-1935	1
023-104-001	800-2175	1
023-104-005	800-1825	1
023-104-006	800-1820	1
023-104-008	800-1555	1
023-104-019	800-1560	1
023-105-006	800-1540	1
023-105-008	800-1325	1
023-105-009	800-1320	1
023-105-012	800-1305	1
023-105-013	800-1295	1
023-105-014	800-1290	1
023-105-020	800-1315	1
023-105-022	800-1535	1
023-105-024	800-1530	1
023-105-026	800-1280	1
023-106-002	800-1310	1
023-106-005	800-1285	1
023-106-011	800-1025	1
023-106-021	800-1330	1
023-106-023	800-1030	1
023-106-024	800-1035	1
023-106-025	800-1045	1
023-107-009	800-1020	1
023-107-026	800-1040	1
023-107-028	800-0930	1
023-111-004	800-1905	1
023-111-008	800-1900	1
023-111-012	800-2000	1
023-111-018	800-1780	1
023-111-023	800-1085	1
023-111-026	800-1915	1
023-111-027	800-1910	1
023-111-033	800-1800	1
023-111-034	800-1805	1
023-112-004	800-1795	1
023-112-007	800-1785	1

Exhibit D Active Service Commitments

023-112-008	800-1775	1
023-112-009	800-2005	1
023-112-012	800-1090	1
023-112-016	800-1520	1
023-112-020	800-1510	1
023-112-024	800-1515	1
023-112-028	800-1495	1
023-112-030	800-1815	1
023-112-031	800-1810	1
023-112-032	800-1790	1
023-113-014	800-1505	1
023-113-020	800-1490	1
023-113-021	800-1265	1
023-113-026	800-1255	1
023-113-027	800-1240	1
023-113-028	800-1235	1
023-113-029	800-1230	1
023-113-030	800-1095	1
023-113-032	800-1260	1
023-113-033	800-1523	1
023-114-002	800-2020	1
023-114-005	800-1105	1
023-114-006	800-1270	1
023-114-010	800-1100	1
023-114-016	800-2015	1
023-114-018	800-1010	1
023-114-024	800-1245	1
023-114-032	800-0995	1
023-114-033	800-1000	1
023-114-035	800-1250	1
023-115-004	800-1005	1
023-115-022	800-0910	1
023-115-026	800-1015	1
023-115-028	800-0990	1
023-116-007	800-0905	1
023-116-031	800-0900	1
023-117-003	800-0860	1
023-117-005	800-0920	1
023-117-013	800-2010	1
023-118-010	800-0740	1
023-118-026	800-0855	1
023-118-027	800-0850	1
023-118-029	800-0755	1
023-118-030	800-0845	1
023-119-013	800-0745	1

Exhibit D
Active Service Commitments

023-119-021	700-1780	1
023-119-028	800-0760	1
023-119-029	700-1785	1
023-119-030	700-1770	1
023-119-031	700-1775	1
023-121-008	900-0185	1
023-121-010	900-0170	1
023-121-011	900-0167	1
023-121-015	900-1190	1
023-121-017	900-0195	1
023-121-018	900-0325	1
023-121-019	900-0320	1
023-121-021	900-0180	1
023-121-022	900-0175	1
023-121-023	900-0310	1
023-121-025	900-0165	1
023-121-029	800-0555	1
023-121-030	800-0540	1
023-122-002	800-2390	1
023-122-005	800-0530	1
023-122-006	800-2380	1
023-122-008	800-0535	1
023-122-011	800-0565	1
023-122-012	800-0560	1
023-122-013	800-2375	1
023-122-015	800-2340	1
023-122-017	800-2365	1
023-122-019	800-0550	1
023-122-020	800-0545	1
023-122-022	800-2325	1
023-122-023	800-0570	1
023-122-024	800-2385	1
023-122-025	800-2335	1
023-122-028	800-2330	1
023-131-013	800-2290	1
023-131-014	040-2292	1
023-131-021	800-2315	1
023-131-021	800-2415	1
023-132-003	800-2310	1
023-132-004	800-2305	1
023-132-005	800-2300	1
023-132-011	800-2100	1
023-132-013	800-2295	1
023-132-015	800-2110	1
023-133-001	800-1920	1

Exhibit D
Active Service Commitments

023-133-006	800-2115	1
023-133-010	800-2120	1
023-133-013	800-1965	1
023-133-014	800-1990	1
023-133-015	800-1985	1
023-133-018	800-1995	1
023-133-019	800-2105	1
023-133-020	800-1960	1
023-133-021	800-1980	1
023-133-022	800-1970	1
023-141-001	800-1895	1
023-141-005	800-1770	1
023-141-008	800-1880	1
023-141-026	800-1755	1
023-141-027	800-1890	1
023-141-029	800-1750	1
023-141-031	800-1745	1
023-141-033	800-1885	1
023-141-034	800-1715	1
023-141-037	800-1870	1
023-141-039	800-1735	1
023-142-003	800-1480	1
023-142-004	800-1460	1
023-142-005	800-1087	1
023-142-007	800-1730	1
023-142-012	800-1445	1
023-142-019	800-1740	1
023-142-025	800-1720	1
023-142-031	800-1760	1
023-142-032	800-1455	1
023-142-033	800-1430	1
023-143-007	800-1450	1
023-143-009	800-1475	1
023-143-021	800-1170	1
023-143-027	800-1465	1
023-143-028	800-1215	1
023-143-030	800-1195	1
023-143-033	800-1440	1
023-143-034	800-1180	1
023-143-035	800-1425	1
023-143-038	800-1210	1
023-143-040	800-1200	1
023-151-003	800-1190	1
023-151-005	800-1205	1
023-151-008	800-1175	1

Exhibit D
Active Service Commitments

023-151-014	800-1225	1
023-151-021	800-1220	1
023-151-024	800-1185	1
023-151-027	800-1165	1
023-151-028	800-1155	1
023-151-037	700-1750	1
023-151-042	800-0975	1
023-151-046	040-0987	1
023-151-049	800-1130	1
023-151-050	800-1120	1
023-151-054	800-1140	1
023-161-002	800-2270	1
023-161-019	800-2275	1
023-161-021	800-2255	1
023-161-025	800-2555	1
023-161-029	800-2245	1
023-161-030	800-2550	1
023-161-035	800-2265	1
023-161-038	800-2370	1
023-161-039	800-2360	1
023-161-040	800-2260	1
023-161-041	800-2535	1
023-161-042	800-2350	1
023-161-043	800-2345	1
023-161-050	800-2545	1
023-162-005	800-0741	1
023-162-012	800-2060	1
023-162-020	800-2280	1
023-162-022	800-2095	1
023-162-024	800-2070	1
023-162-025	800-2240	1
023-162-026	800-2250	1
023-163-002	800-2080	1
023-163-014	800-2090	1
023-163-018	800-2075	1
023-163-019	800-2030	1
023-163-025	800-1945	1
023-163-026	800-1950	1
023-163-035	800-2055	1
023-171-010	800-2050	1
023-171-011	800-2045	1
023-171-019	800-2040	1
023-171-021	800-2210	1
023-171-022	800-2220	1
023-171-023	800-2225	1

Exhibit D
Active Service Commitments

023-171-024	800-2025	1
023-171-026	800-2035	1
023-171-032	800-2200	1
023-171-033	800-2205	1
023-171-037	800-2195	1
023-172-008	800-2215	1
023-172-016	800-2560	1
023-172-017	800-2235	1
023-172-020	800-2565	1
023-172-038	800-2230	1
023-172-041	800-2585	1
023-172-044	800-2575	1
023-172-046	800-2190	1
023-172-048	800-2185	1
023-172-049	800-1860	1
023-172-054	800-2590	1
023-172-056	800-2595	1
023-172-057	800-2580	1
023-181-004	800-1405	1
023-181-015	800-1385	1
023-181-018	800-1710	1
023-181-020	800-1410	1
023-181-025	800-1690	1
023-181-027	800-1685	1
023-181-030	800-1370	1
023-181-035	800-1670	1
023-181-036	800-1420	1
023-181-039	800-1695	1
023-182-002	800-1680	1
023-182-008	800-1865	1
023-182-029	800-1855	1
023-182-031	800-2525	1
023-182-035	800-1675	1
023-182-041	800-1705	1
023-182-045	800-2520	1
023-182-046	800-1700	1
023-182-047	800-1850	1
023-182-048	800-1845	1
023-191-007	700-1920	1
023-191-012	800-1145	1
023-191-016	800-1395	1
023-191-017	800-1115	1
023-191-020	800-1110	1
023-191-023	700-1925	1
023-191-025	800-1150	1

Exhibit D
Active Service Commitments

023-191-027	800-1135	1
023-191-028	800-1125	1
023-191-032	800-1415	1
023-191-033	800-1390	1
023-192-007	700-1630	1
023-192-009	700-1655	1
023-192-014	700-1745	1
023-192-016	700-1635	1
023-192-017	700-1645	1
023-192-018	700-1675	1
023-192-019	700-1945	1
023-192-022	700-1755	1
023-192-031	700-1670	1
023-192-033	700-1935	1
023-192-038	700-1760	1
023-192-039	700-1610	1
023-201-055	400-3270	1
023-201-056	400-3275	1
023-202-035	400-3225	1
023-202-053	400-3255	1
023-202-057	400-1750	1
023-202-058	400-3240	1
023-202-059	400-3220	1
023-202-063	400-3230	1
023-202-064	400-3235	1
023-202-070	400-1755	1
023-202-072	400-3260	1
023-202-073	400-3265	1
023-202-074	400-3245	1
023-203-014	400-1795	1
023-203-016	400-1800	1
023-203-022	400-1810	1
023-203-028	400-1835	1
023-203-032	400-1770	1
023-203-033	400-1780	1
023-203-034	400-1785	1
023-203-035	400-1765	1
023-203-036	400-1745	1
023-203-037	400-1815	1
023-203-038	400-1840	1
023-204-010	400-1805	1
023-204-021	400-1855	1
023-204-023	400-3035	1
023-204-025	400-3050	1
023-204-040	400-3140	1

Exhibit D
Active Service Commitments

023-204-042	400-3150	1
023-204-049	400-3130	1
023-204-059	400-1845	1
023-204-064	400-3060	1
023-204-067	400-1830	1
023-204-069	400-3080	1
023-204-071	400-1790	1
023-204-073	400-3090	1
023-204-077	400-1820	1
023-204-082	400-1760	1
023-204-083	400-1775	1
023-204-084	400-3120	1
023-204-086	400-2155	1
023-204-087	400-3065	1
023-205-001	400-3030	1
023-205-003	400-3040	1
023-205-006	400-3055	1
023-205-008	400-3085	1
023-205-013	400-3115	1
023-205-018	400-3145	1
023-205-026	400-2090	1
023-205-041	400-1955	1
023-205-042	400-3110	1
023-205-044	400-3070	1
023-205-045	400-3075	1
023-205-047	400-3000	1
023-205-048	400-2080	1
023-205-051	400-3125	1
023-205-053	400-3010	1
023-205-061	400-3020	1
023-205-062	400-3045	1
023-205-063	400-3105	1
023-205-064	400-3095	1
023-205-065	400-2095	1
023-205-066	400-3135	1
023-206-003	400-2065	1
023-206-013	400-3025	1
023-206-017	400-3015	1
023-206-018	400-2015	1
023-206-019	400-2035	1
023-206-029	400-2060	1
023-206-034	400-2075	1
023-206-035	400-2070	1
023-206-044	400-2050	1
023-206-046	400-2085	1

Exhibit D Active Service Commitments

023-206-047	400-2025	1
023-206-048	400-2042	1
023-206-049	400-2045	1
023-206-050	400-3005	1
023-207-007	400-1950	1
023-207-009	400-1980	1
023-207-016	400-2055	1
023-207-020	400-2040	1
023-207-023	400-2005	1
023-207-024	400-2000	1
023-207-025	400-2030	1
023-207-026	400-1985	1
023-207-029	400-2020	1
023-207-030	400-1990	1
023-211-007	400-0635	1
023-211-051	400-1860	1
023-211-055	400-1655	1
023-211-056	400-0630	1
023-211-062	400-0620	1
023-211-066	400-1975	1
023-211-068	400-1670	1
023-213-018	400-1970	1
023-213-026	400-1930	1
023-213-030	400-1920	1
023-213-035	400-1945	1
023-213-043	400-1965	1
023-213-047	400-1940	1
023-213-049	400-0685	1
023-213-052	400-1960	1
023-213-056	400-0700	1
023-214-003	400-1695	1
023-214-043	400-1890	1
023-214-051	400-0560	1
023-214-052	400-1585	1
023-215-014	400-1610	1
023-215-025	400-1635	1
023-215-026	400-1630	1
023-215-027	400-1620	1
023-215-028	400-1615	1
023-215-031	400-1590	1
023-215-033	400-1735	1
023-215-037	400-1725	1
023-215-040	400-1715	1
023-215-046	400-1740	1
023-215-052	400-1700	1

Exhibit D
Active Service Commitments

023-215-053	400-1680	1
023-215-060	400-1605	1
023-215-061	400-1600	1
023-215-064	400-1710	1
023-215-068	400-1625	1
023-215-069	400-1705	1
023-215-071	400-1730	1
023-215-072	400-1645	1
023-221-051	700-0955	1
023-221-060	700-0950	1
023-222-015	700-0325	1
023-222-030	700-0420	1
023-222-049	700-0965	1
023-222-050	700-0335	1
023-222-055	700-0970	1
023-222-057	700-0110	1
023-222-060	700-0350	1
023-222-061	700-0960	1
023-223-002	700-0430	1
023-223-018	700-0945	1
023-223-019	700-0940	1
023-223-023	700-0330	1
023-223-030	700-0155	1
023-223-032	700-0345	1
023-223-034	700-0355	1
023-223-035	700-0340	1
023-223-036	700-0425	1
023-233-065	400-3250	1
023-233-071	400-3215	1
023-233-072	400-3180	1
023-233-078	400-3210	1
023-235-001	400-1995	1
023-235-003	400-1935	1
023-235-004	400-1925	1
023-235-005	400-1915	1
023-235-006	400-1910	1
023-235-007	400-1905	1
023-235-011	400-1885	1
023-235-015	400-3155	1
023-235-018	400-3170	1
023-235-019	400-3175	1
023-235-020	400-3185	1
023-235-021	400-3190	1
023-235-023	400-3195	1
023-235-028	400-1880	1

Exhibit D
Active Service Commitments

023-235-031	400-1875	1
023-235-035	400-1870	1
023-235-037	400-3165	1
023-235-040	400-3205	1
023-235-041	400-3200	1
023-235-042	400-3160	1
023-235-043	400-1900	1
023-243-002	700-0105	1
023-243-009	700-0120	1
023-243-023	700-0115	1
023-243-027	700-0395	1
023-243-031	700-0415	1
023-243-042	700-0125	1
023-243-043	700-0405	1
023-244-003	700-0145	1
023-244-004	700-0140	1
023-244-007	700-0130	1
023-251-003	400-0555	1
023-251-004	400-0550	1
023-251-020	400-1495	1
023-251-022	400-1490	1
023-251-040	500-0840	1
023-251-042	400-0540	1
023-251-050	400-1500	1
023-251-052	500-0830	1
023-251-057	400-1470	1
023-251-060	400-1480	1
023-251-061	400-1475	1
023-251-062	400-1505	1
023-253-011	500-0810	1
023-253-012	500-0795	1
023-253-015	500-0805	1
023-253-016	500-0800	1
023-261-004	700-0840	1
023-261-008	700-0825	1
023-261-009	700-0820	1
023-261-010	700-0935	1
023-261-013	700-0925	1
023-261-017	700-0910	1
023-261-018	700-0830	1
023-261-022	700-0905	1
023-261-027	700-0880	1
023-261-029	700-0920	1
023-261-036	700-0915	1
023-261-037	700-0800	1

Exhibit D Active Service Commitments

023-261-038	700-1050	1
023-261-041	700-0890	1
023-261-042	700-0845	1
023-261-044	700-0930	1
023-271-009	700-0400	1
023-271-012	700-0385	1
023-271-016	700-0380	1
023-271-056	700-0505	1
023-272-011	700-0475	1
023-272-020	700-0655	1
023-272-024	700-0630	1
023-272-027	700-0625	1
023-272-030	700-0650	1
023-272-036	700-0480	1
023-272-040	700-0490	1
023-272-041	700-0620	1
023-272-043	700-0645	1
023-272-044	700-0485	1
023-272-045	700-0500	1
023-281-002	700-0050	1
023-281-023	700-0060	1
023-281-025	700-0035	1
023-281-028	700-0075	1
023-281-030	700-0100	1
023-281-031	700-0095	1
023-281-032	700-0090	1
023-281-037	700-0085	1
023-281-041	700-0030	1
023-282-063	700-0135	1
023-282-066	700-0150	1
023-282-067	700-0275	1
023-282-074	700-0375	1
023-282-075	700-0080	1
023-291-004	500-0480	1
023-291-013	500-0435	1
023-291-019	500-0270	1
023-291-043	500-0230	1
023-291-044	500-0485	1
023-291-047	500-0260	1
023-291-048	500-0475	1
023-291-049	500-0280	1
023-291-050	500-0265	1
023-291-051	500-0250	1
023-291-055	500-0410	1
023-291-056	500-0420	1

Exhibit D
Active Service Commitments

023-291-058	500-0225	1
023-291-060	500-0450	1
023-291-061	500-0455	1
023-291-067	500-0200	1
023-291-068	500-0460	1
023-292-004	500-0275	1
023-292-008	500-0240	1
023-292-009	500-0235	1
023-292-017	500-0205	1
023-292-023	500-0085	1
023-292-025	500-0080	1
023-292-029	700-1710	1
023-292-033	500-0040	1
023-292-035	500-0245	1
023-292-046	500-0045	1
023-292-048	500-0105	1
023-292-049	500-0825	1
023-292-053	500-0215	1
023-292-054	500-0220	1
023-292-055	500-0255	1
023-292-056	500-0090	1
023-292-060	500-0060	1
023-293-014	500-0055	1
023-293-015	500-0050	1
023-293-032	700-0065	1
023-293-036	700-0020	1
023-293-038	500-0075	1
023-293-042	500-0095	1
023-293-044	500-0065	1
023-293-046	700-0040	1
023-293-047	500-0070	1
023-293-048	500-0100	1
023-293-053	700-0045	1
023-293-054	700-0055	1
023-293-056	700-0025	1
023-293-057	700-0070	1
023-301-009	500-0755	1
023-301-010	500-0745	1
023-301-012	500-0790	1
023-301-014	500-0785	1
023-301-020	500-0760	1
023-301-022	500-0770	1
023-302-016	500-0635	1
023-302-017	500-0600	1
023-302-022	500-0615	1

Exhibit D Active Service Commitments

023-302-023	500-0645	1
023-302-027	500-0780	1
023-302-031	500-0610	1
023-302-032	500-0595	1
023-302-036	500-0765	1
023-302-041	500-0775	1
023-302-042	500-0750	1
023-303-005	500-0650	1
023-303-012	500-0620	1
023-303-032	500-0440	1
023-303-036	500-0415	1
023-303-037	500-0850	1
023-303-039	500-0605	1
023-303-049	400-0585	1
023-303-050	500-0820	1
023-303-051	500-0815	1
023-303-052	500-0630	1
023-303-053	500-0465	1
023-303-054	500-0470	1
023-303-055	500-0640	1
023-303-056	500-0625	1
023-303-058	500-0445	1
023-303-059	500-0430	1
023-311-005	700-0835	1
023-311-010	700-0810	1
023-311-013	700-1055	1
023-311-014	700-0805	1
023-311-020	700-0745	1
023-311-025	700-0755	1
023-311-029	700-0815	1
023-311-030	700-0730	1
023-312-008	700-0765	1
023-312-011	700-0785	1
023-312-025	700-0760	1
023-312-027	700-0775	1
023-312-029	700-0720	1
023-312-030	700-0780	1
023-313-002	700-0778	1
023-313-010	700-0865	1
023-313-011	700-0860	1
023-313-014	700-0795	1
023-313-019	700-0790	1
023-313-022	700-0770	1
023-313-023	700-0870	1
023-313-024	700-0875	1

Exhibit D Active Service Commitments

023-313-025	700-1075	1
023-321-023	700-0445	1
023-321-024	700-0455	1
023-321-028	700-0460	1
023-321-032	700-0440	1
023-322-013	700-0740	1
023-322-020	700-0610	1
023-322-026	700-0725	1
023-322-028	700-0715	1
023-322-029	700-0615	1
023-322-030	700-0600	1
023-322-032	700-0710	1
023-322-037	700-0635	1
023-322-038	700-0640	1
023-322-039	700-0750	1
023-322-040	700-0735	1
023-331-011	700-0255	1
023-331-012	700-0250	1
023-331-013	700-0245	1
023-331-022	700-0305	1
023-331-024	700-0300	1
023-331-028	700-0290	1
023-331-029	700-0285	1
023-331-034	700-0315	1
023-331-042	700-0310	1
023-331-056	700-0230	1
023-331-057	700-0320	1
023-331-059	700-0270	1
023-331-061	700-0260	1
023-332-030	500-1000	1
023-332-031	700-0280	1
023-332-033	700-0370	1
023-332-034	700-0295	1
023-333-009	700-0465	1
023-333-022	700-0365	1
023-333-039	700-0450	1
023-333-040	700-0435	1
023-333-044	700-0470	1
023-333-045	700-0360	1
023-341-080	700-0235	1
023-341-082	700-0265	1
023-341-083	700-0240	1
023-351-006	500-0385	1
023-351-008	500-0375	1
023-351-015	500-0175	1

Exhibit D
Active Service Commitments

023-351-021	500-0190	1
023-351-022	500-0185	1
023-351-026	500-0195	1
023-351-027	500-0395	1
023-351-028	500-0165	1
023-352-006	500-0180	1
023-352-009	500-0160	1
023-352-010	500-0155	1
023-352-019	500-0020	1
023-352-020	500-0015	1
023-352-031	500-0030	1
023-352-032	500-0010	1
023-352-033	500-0170	1
023-352-035	500-0035	1
023-352-036	500-0025	1
023-353-001	500-0845	1
023-353-026	700-0015	1
023-353-028	700-0010	1
023-353-056	700-0005	1
023-361-006	500-0705	1
023-361-007	500-0695	1
023-361-011	500-0690	1
023-361-031	500-0675	1
023-361-039	500-0975	1
023-361-042	500-0945	1
023-361-043	500-0910	1
023-361-044	500-0915	1
023-361-046	500-0740	1
023-361-048	500-0725	1
023-361-049	500-0925	1
023-361-050	500-0935	1
023-361-055	500-0720	1
023-361-056	500-0730	1
023-362-013	500-0580	1
023-362-019	500-0895	1
023-362-020	500-0930	1
023-362-025	500-0955	1
023-362-027	500-0550	1
023-362-028	500-0885	1
023-362-030	520-0493	1
023-362-037	500-0575	1
023-362-038	500-0950	1
023-363-007	500-0555	1
023-363-012	500-0860	1
023-363-013	500-0405	1

Exhibit D
Active Service Commitments

023-363-014	500-0400	1
023-363-022	500-0545	1
023-363-026	500-0565	1
023-363-028	500-0570	1
023-363-029	500-0390	1
023-363-030	500-0370	1
023-364-018	500-0515	1
023-364-019	500-0535	1
023-364-020	500-0900	1
023-364-024	500-0905	1
023-364-026	500-0520	1
023-364-028	500-0920	1
023-371-006	500-1425	1
023-371-007	500-1435	1
023-371-010	500-1420	1
023-371-015	500-0735	1
023-371-018	500-1415	1
023-371-022	500-0715	1
023-372-002	500-1430	1
023-372-003	500-1330	1
023-372-005	500-1410	1
023-372-012	500-1440	1
023-373-001	500-1400	1
023-373-004	500-1390	1
023-373-015	500-0995	1
023-373-019	500-0710	1
023-373-032	500-0680	1
023-373-036	500-1395	1
023-373-038	500-1405	1
023-373-045	500-0700	1
023-373-046	500-0685	1
023-381-016	500-1630	1
023-381-048	500-1735	1
023-381-048	500-1745	1
023-381-048	500-1750	1
023-382-003	500-1680	1
023-382-009	500-1540	1
023-382-023	500-1525	1
023-382-025	500-1640	1
023-382-036	500-1635	1
023-382-047	500-1565	1
023-382-052	500-1530	1
023-382-053	500-1660	1
023-382-054	500-1645	1
023-383-003	500-1560	1

Exhibit D
Active Service Commitments

023-383-008	500-1545	1
023-383-009	500-1535	1
023-383-042	500-1520	1
023-383-045	500-1515	1
023-383-046	500-1550	1
023-383-051	500-1325	1
023-383-055	500-1315	1
023-383-056	500-1320	1
023-391-034	700-1735	1
023-391-041	700-1605	1
023-391-042	700-1590	1
023-391-059	700-1730	1
023-391-061	700-1600	1
023-392-010	700-1805	1
023-392-019	700-1700	1
023-392-026	700-1740	1
023-401-006	700-1125	1
023-401-009	700-0690	1
023-401-017	700-0700	1
023-401-018	700-0705	1
023-401-026	700-0850	1
023-402-021	700-0685	1
023-402-023	700-0680	1
023-402-024	700-0695	1
023-403-007	700-0590	1
023-403-020	700-1150	1
023-403-027	700-1080	1
023-403-031	700-1145	1
023-403-034	700-1160	1
023-403-036	700-0595	1
023-403-037	700-1505	1
023-403-041	700-1510	1
023-403-042	700-0585	1
023-403-044	700-1090	1
023-403-045	700-1085	1
023-403-046	700-1165	1
023-411-001	400-1410	1
023-411-010	400-1415	1
023-411-011	400-1405	1
023-411-012	400-1400	1
023-411-027	400-1435	1
023-422-001	400-1425	1
023-422-004	400-1420	1
023-422-005	400-1460	1
023-422-009	400-1450	1

Exhibit D Active Service Commitments

023-422-012	400-1380	1
023-422-013	400-1385	1
023-422-022	400-1445	1
023-422-026	400-1455	1
023-422-027	400-1390	1
023-422-033	400-1395	1
023-422-034	400-1430	1
023-423-025	400-1465	1
023-423-035	400-1440	1
023-424-016	400-1510	1
023-424-021	400-1515	1
023-424-022	400-1550	1
023-424-024	400-1525	1
023-424-026	400-1575	1
023-424-027	400-1570	1
023-425-026	400-0590	1
023-425-027	400-0580	1
023-425-031	400-0610	1
023-425-033	400-0625	1
023-425-034	400-1520	1
023-425-035	400-1530	1
023-425-047	400-0605	1
023-425-049	400-0600	1
023-425-051	400-1545	1
023-425-053	400-1555	1
023-425-055	400-0595	1
023-425-056	400-1565	1
023-425-057	400-1560	1
023-425-058	400-1540	1
023-425-059	400-1535	1
023-432-001	400-0750	1
023-432-002	400-0745	1
023-432-007	400-0720	1
023-432-008	400-0715	1
023-432-012	400-0705	1
023-432-013	400-0695	1
023-432-014	400-0690	1
023-432-015	400-0680	1
023-432-018	400-0670	1
023-432-023	400-0675	1
023-432-024	400-0710	1
023-451-001	500-1480	1
023-451-002	500-1490	1
023-451-003	500-1495	1
023-451-004	500-1500	1

Exhibit D
Active Service Commitments

023-451-010	500-1505	1
023-451-014	500-1375	1
023-451-017	500-1365	1
023-451-018	500-1360	1
023-451-035	500-1510	1
023-451-037	500-1380	1
023-451-038	500-1335	1
023-452-004	500-1475	1
023-452-005	500-1470	1
023-452-009	500-1340	1
023-452-010	500-1345	1
023-452-011	500-1350	1
023-452-012	500-1355	1
023-452-014	500-1370	1
023-452-019	500-1455	1
023-452-020	500-1465	1
023-453-005	500-1450	1
023-453-006	500-1445	1
023-453-008	500-0890	1
023-461-001	400-1370	1
023-461-003	400-1365	1
023-461-010	400-0870	1
023-461-011	400-0875	1
023-461-013	400-1345	1
023-461-014	400-0900	1
023-461-015	400-0895	1
023-461-016	400-0890	1
023-461-019	400-0905	1
023-461-022	400-0915	1
023-461-023	400-0920	1
023-461-027	400-0885	1
023-461-032	400-0565	1
023-461-033	400-0575	1
023-461-034	400-0615	1
023-461-036	400-0640	1
023-461-037	400-0880	1
023-462-001	400-1035	1
023-462-002	400-1045	1
023-462-003	400-1050	1
023-462-004	400-1055	1
023-462-005	400-1065	1
023-462-006	400-1075	1
023-462-010	400-0935	1
023-462-011	400-0940	1
023-462-014	400-0945	1

Exhibit D
Active Service Commitments

023-462-017	400-0910	1
023-462-018	400-1340	1
023-462-019	400-1350	1
023-462-020	400-1355	1
023-462-021	400-1360	1
023-471-002	400-1015	1
023-471-003	400-1020	1
023-471-004	400-1025	1
023-471-005	400-1030	1
023-471-006	400-1040	1
023-471-009	400-1070	1
023-471-011	400-1095	1
023-471-012	400-1115	1
023-471-013	400-1120	1
023-471-014	400-1130	1
023-471-015	400-1135	1
023-471-016	400-1140	1
023-471-017	400-1145	1
023-471-019	400-1155	1
023-471-021	400-1185	1
023-471-024	400-1215	1
023-471-028	400-1250	1
023-471-028	400-1255	1
023-471-028	400-1265	1
023-471-036	400-1235	1
023-471-037	400-0830	1
023-471-038	400-1060	1
023-481-007	400-1090	1
023-481-008	400-1100	1
023-481-011	400-1125	1
023-481-017	400-1210	1
023-482-013	400-1270	1
024-011-002	700-1485	1
024-011-015	700-1500	1
024-011-018	700-0560	1
024-011-020	700-1495	1
024-011-032	700-0565	1
024-011-053	700-1140	1
024-011-054	700-1465	1
024-011-059	700-1535	1
024-011-063	700-0550	1
024-011-064	700-1490	1
024-011-065	700-0575	1
024-012-007	700-0675	1
024-012-016	700-0660	1

Exhibit D Active Service Commitments

024-012-017	700-0570	1
024-012-020	700-0580	1
024-013-008	700-1530	1
024-013-020	700-1520	1
024-013-024	700-0555	1
024-013-031	700-0665	1
024-013-033	700-0670	1
024-013-038	700-0545	1
024-013-045	700-1715	1
024-013-046	700-1525	1
024-013-052	700-1705	1
024-013-053	700-1515	1
024-021-014	700-1455	1
024-021-016	700-1445	1
024-021-022	700-1450	1
024-021-026	700-1380	1
024-021-028	700-1395	1
024-021-038	700-1475	1
024-021-047	700-1460	1
024-021-048	700-1400	1
024-021-049	700-1405	1
024-021-050	700-1390	1
024-021-051	700-1315	1
024-022-007	700-1290	1
024-022-012	700-1270	1
024-022-013	700-1260	1
024-022-026	700-1375	1
024-022-029	700-1355	1
024-022-030	700-1345	1
024-022-031	700-1350	1
024-022-036	700-1235	1
024-022-041	700-1310	1
024-022-044	700-1245	1
024-022-050	700-1385	1
024-022-051	700-1295	1
024-022-052	700-1360	1
024-022-056	700-1285	1
024-031-022	700-1100	1
024-031-027	700-1175	1
024-032-001	700-1480	1
024-032-002	700-1335	1
024-032-004	700-1330	1
024-032-006	700-1325	1
024-032-008	700-1180	1
024-032-010	700-1320	1

Exhibit D
Active Service Commitments

024-033-007	600-1285	1
024-033-008	600-1280	1
024-033-013	600-1265	1
024-033-025	600-1255	1
024-033-030	700-0205	1
024-033-033	700-0190	1
024-033-035	700-0220	1
024-033-044	700-0225	1
024-033-046	700-0215	1
024-034-008	700-1305	1
024-034-023	700-0200	1
024-034-039	700-1275	1
024-034-046	700-0210	1
024-034-053	700-1300	1
024-034-054	700-1155	1
024-034-055	700-1170	1
024-034-057	700-1280	1
024-041-006	500-0510	1
024-041-009	500-0495	1
024-041-026	500-0335	1
024-041-027	500-0340	1
024-041-029	500-0345	1
024-041-030	500-0540	1
024-041-031	500-0500	1
024-041-032	500-0530	1
024-041-033	500-0525	1
024-041-035	500-0315	1
024-041-036	500-0325	1
024-042-002	500-0355	1
024-042-015	500-0125	1
024-042-026	500-0120	1
024-042-029	500-0130	1
024-042-033	500-0115	1
024-042-035	500-0330	1
024-042-038	500-0310	1
024-042-040	500-0150	1
024-042-041	500-0360	1
024-042-049	500-0140	1
024-042-050	500-0350	1
024-042-051	500-0320	1
024-043-003	500-0110	1
024-043-006	500-0003	1
024-043-026	500-0145	1
024-043-027	500-0005	1
024-043-028	500-0135	1

Exhibit D
Active Service Commitments

024-051-004	500-0970	1
024-051-022	500-1020	1
024-051-023	500-1025	1
024-051-029	500-0960	1
024-051-032	500-0965	1
024-051-033	500-1030	1
024-051-034	500-0665	1
024-052-001	600-1550	1
024-052-005	600-1770	1
024-052-015	500-1040	1
024-052-016	500-1035	1
024-052-017	600-1760	1
024-053-004	600-1780	1
024-053-008	600-0910	1
024-053-009	600-1765	1
024-053-012	600-1775	1
024-054-007	500-1385	1
024-054-024	500-0660	1
024-054-025	500-1295	1
024-054-027	500-0985	1
024-054-028	500-0980	1
024-054-031	500-1300	1
024-054-033	500-0655	1
024-054-034	500-0990	1
024-061-016	500-1050	1
024-061-036	500-1075	1
024-061-048	500-1310	1
024-061-050	500-1065	1
024-061-052	500-1060	1
024-062-004	500-1070	1
024-062-039	600-0650	1
024-062-041	600-0640	1
024-062-044	600-0630	1
024-063-010	600-0655	1
024-063-013	600-0620	1
024-063-050	600-0660	1
024-063-068	600-0895	1
024-063-071	600-0625	1
024-063-072	600-0635	1
024-063-077	600-0665	1
024-063-078	600-0670	1
024-063-079	600-0645	1
024-063-080	600-0880	1
024-063-081	600-0920	1
024-063-083	500-1045	1

Exhibit D
Active Service Commitments

024-063-084	600-0915	1
024-063-086	600-0925	1
024-071-024	500-1570	1
024-071-025	500-1700	1
024-071-060	500-1730	1
024-071-063	500-1080	1
024-081-031	700-0540	1
024-081-036	700-1585	1
024-081-037	700-1580	1
024-081-041	700-1690	1
024-081-045	700-1680	1
024-081-050	700-0525	1
024-081-052	700-1685	1
024-082-004	700-1940	1
024-082-014	700-1930	1
024-082-021	700-1695	1
024-082-023	700-1790	1
024-091-005	700-1440	1
024-091-008	700-1425	1
024-091-019	700-1365	1
024-091-021	700-1340	1
024-091-026	700-1435	1
024-091-028	700-1855	1
024-091-029	700-1845	1
024-091-030	700-1370	1
024-091-031	700-1430	1
024-092-021	700-0515	1
024-092-022	700-0520	1
024-092-025	700-0530	1
024-093-004	700-1215	1
024-093-005	700-1210	1
024-093-015	700-1860	1
024-093-019	700-1865	1
024-093-026	700-1870	1
024-093-031	700-1230	1
024-093-033	700-1225	1
024-093-036	700-1205	1
024-101-021	600-1225	1
024-101-022	600-1235	1
024-101-033	600-1245	1
024-101-034	600-1220	1
024-101-049	700-0180	1
024-101-051	700-0165	1
024-101-052	600-1215	1
024-102-003	700-0185	1

Exhibit D
Active Service Commitments

024-102-011	700-0160	1
024-102-012	700-1840	1
024-102-020	700-1255	1
024-102-033	700-1265	1
024-102-035	700-0170	1
024-102-037	700-1250	1
024-102-038	700-0195	1
024-102-039	700-1240	1
024-102-040	700-0175	1
024-103-008	700-1200	1
024-103-016	700-1835	1
024-103-019	700-1830	1
024-103-020	700-1220	1
024-111-007	600-2155	1
024-111-008	600-2100	1
024-111-009	600-2090	1
024-111-012	600-2080	1
024-111-016	600-2085	1
024-111-020	600-2110	1
024-111-022	600-2130	1
024-112-007	600-1240	1
024-112-010	600-2105	1
024-112-011	600-1295	1
024-112-020	600-2095	1
024-112-025	600-1260	1
024-112-026	600-1270	1
024-112-027	600-1250	1
024-112-032	600-1290	1
024-112-033	600-1275	1
024-122-002	500-1010	1
024-122-008	600-1540	1
024-122-009	600-1535	1
024-122-014	500-1015	1
024-122-024	600-1545	1
024-122-025	600-1860	1
024-123-001	600-2065	1
024-123-003	600-2060	1
024-123-007	600-1965	1
024-123-008	600-1975	1
024-123-011	600-2070	1
024-123-015	600-1855	1
024-123-026	600-1870	1
024-123-029	600-2125	1
024-123-030	600-2120	1
024-123-031	600-2115	1

Exhibit D
Active Service Commitments

024-123-038	600-2160	1
024-123-039	600-2150	1
024-123-040	600-2145	1
024-123-041	600-2140	1
024-123-045	600-2135	1
024-123-049	600-1865	1
024-123-051	600-2170	1
024-123-052	600-2165	1
024-131-012	700-1875	1
024-131-015	700-0535	1
024-131-031	700-1550	1
024-131-036	700-1415	1
024-131-037	700-1420	1
024-131-038	700-1560	1
024-131-039	700-0510	1
024-132-006	700-1555	1
024-132-010	700-1540	1
024-132-012	700-1665	1
024-132-014	700-1640	1
024-132-017	700-1615	1
024-132-023	700-1625	1
024-132-029	700-1900	1
024-132-030	700-1565	1
024-132-032	700-1650	1
024-132-035	700-1575	1
024-132-038	700-1660	1
024-132-041	700-1570	1
024-133-004	700-1905	1
024-133-005	700-1915	1
024-133-006	700-1910	1
024-133-010	700-1890	1
024-141-019	600-0885	1
024-141-020	600-0875	1
024-141-026	600-0890	1
024-141-030	600-1730	1
024-141-031	600-1755	1
024-141-034	600-1715	1
024-141-037	600-1705	1
024-141-039	600-0905	1
024-141-043	600-1735	1
024-141-044	600-0900	1
024-141-046	600-1710	1
024-142-009	600-1500	1
024-142-024	600-1515	1
024-142-029	600-1530	1

Exhibit D
Active Service Commitments

024-142-030	600-1725	1
024-142-036	600-1740	1
024-142-040	600-1505	1
024-142-042	600-1552	1
024-143-002	600-1510	1
024-143-005	600-1490	1
024-143-006	600-1513	1
024-143-007	600-1520	1
024-143-026	600-1840	1
024-143-029	600-1845	1
024-143-031	600-1850	1
024-151-006	600-2020	1
024-151-016	600-2000	1
024-151-017	600-1935	1
024-151-026	600-1980	1
024-151-027	600-2030	1
024-151-032	600-1990	1
024-151-033	600-1960	1
024-151-034	600-1955	1
024-152-002	600-2055	1
024-152-013	600-2025	1
024-152-015	600-2050	1
024-152-017	600-2045	1
024-152-028	600-2010	1
024-152-029	600-2035	1
024-161-005	600-1485	1
024-161-008	600-1825	1
024-161-015	600-1820	1
024-161-024	600-1480	1
024-162-007	600-1940	1
024-162-009	600-1830	1
024-162-025	600-1950	1
024-162-026	600-1945	1
024-162-028	600-1970	1
024-171-002	600-1685	1
024-171-009	600-1670	1
024-171-012	600-0830	1
024-171-016	600-1650	1
024-171-024	600-1695	1
024-171-029	600-1700	1
024-171-030	600-1665	1
024-171-031	600-1660	1
024-172-007	600-1553	1
024-172-009	600-1551	1
024-172-011	600-1470	1

Exhibit D
Active Service Commitments

024-172-022	600-1690	1
024-172-024	600-1465	1
024-172-030	600-1675	1
024-172-032	600-1655	1
024-172-035	600-1475	1
024-181-005	600-0360	1
024-181-045	600-0330	1
024-181-054	600-0350	1
024-182-022	600-0870	1
024-182-023	600-0865	1
024-182-026	600-0860	1
024-182-032	600-0845	1
024-182-039	600-0615	1
024-182-051	600-0855	1
024-182-052	600-0840	1
024-191-051	600-0020	1
024-191-053	600-0370	1
024-191-054	600-0365	1
024-201-009	600-1195	1
024-201-017	600-1995	1
024-201-023	600-1985	1
024-201-024	600-1185	1
024-202-017	600-1200	1
024-202-021	600-1210	1
024-202-022	600-1205	1
024-202-028	600-1190	1
024-211-014	600-1460	1
024-211-022	600-1445	1
024-211-036	600-1815	1
024-211-037	600-1450	1
024-212-005	600-1805	1
024-212-024	600-1810	1
024-221-003	600-1600	1
024-221-017	600-1640	1
024-221-019	600-1320	1
024-221-033	600-0795	1
024-221-034	600-0800	1
024-221-036	600-0790	1
024-221-039	600-0770	1
024-221-040	600-0775	1
024-222-003	600-1440	1
024-222-005	600-1430	1
024-222-011	600-1455	1
024-222-015	600-1610	1
024-222-016	600-1635	1

Exhibit D Active Service Commitments

024-222-021	600-1425	1
024-222-022	600-1315	1
024-222-024	600-1620	1
024-222-025	600-1625	1
024-222-026	600-1605	1
024-222-027	600-1595	1
024-222-028	600-1645	1
024-231-010	600-0805	1
024-231-019	600-0810	1
024-231-027	600-0825	1
024-231-034	600-0575	1
024-231-043	600-0835	1
024-231-047	600-0820	1
024-231-048	600-0610	1
024-241-010	600-0310	1
024-241-023	600-0210	1
024-241-024	600-0300	1
024-241-030	600-0320	1
024-241-031	600-0325	1
024-242-002	600-0200	1
024-242-005	600-0190	1
024-242-012	600-0175	1
024-242-045	600-0240	1
024-242-047	600-0275	1
024-242-049	600-0180	1
024-242-050	600-0260	1
024-242-056	600-0285	1
024-242-057	600-0155	1
024-243-002	600-0305	1
024-243-005	600-0290	1
024-243-015	600-0250	1
024-243-016	600-0245	1
024-243-017	600-0235	1
024-243-018	600-0230	1
024-243-027	600-0605	1
024-243-040	600-0265	1
024-243-048	600-0295	1
024-243-051	600-0225	1
024-243-053	600-0255	1
024-243-055	600-0270	1
024-243-060	600-0570	1
024-243-062	600-0280	1
024-243-063	600-0315	1
024-243-064	600-0595	1
024-243-065	600-0590	1

Exhibit D
Active Service Commitments

024-243-066	600-0580	1
024-252-010	600-0120	1
024-252-011	600-0115	1
024-252-012	600-0130	1
024-252-014	600-0150	1
024-252-015	600-0145	1
024-252-020	600-0125	1
024-252-025	600-0160	1
024-252-034	600-0185	1
024-252-036	600-0195	1
024-252-040	600-0165	1
024-252-041	600-0140	1
024-252-044	600-0135	1
024-252-045	600-0170	1
024-253-009	600-0075	1
024-253-013	600-0205	1
024-253-018	600-0220	1
024-261-015	600-1795	1
024-261-021	600-1800	1
024-261-031	600-1790	1
024-261-036	600-1910	1
024-261-037	600-1925	1
024-261-038	600-1905	1
024-262-013	600-2017	1
024-262-015	600-1915	1
024-262-039	600-1180	1
024-262-042	600-1920	1
024-271-017	600-1395	1
024-271-024	600-1405	1
024-271-025	600-1895	1
024-272-010	600-1390	1
024-272-015	600-1420	1
024-272-016	600-1415	1
024-272-019	600-1565	1
024-272-025	600-1400	1
024-272-026	600-1580	1
024-272-027	600-1575	1
024-272-028	600-1410	1
024-272-029	600-1385	1
024-272-031	600-1570	1
024-272-032	600-1560	1
024-273-009	600-1590	1
024-273-010	600-0750	1
024-273-014	600-1885	1
024-273-018	600-1880	1

Exhibit D
Active Service Commitments

024-273-024	600-1555	1
024-273-029	600-1585	1
024-281-015	600-0495	1
024-281-016	600-0535	1
024-281-018	600-0520	1
024-281-023	600-0500	1
024-281-029	600-0460	1
024-281-033	600-0515	1
024-282-006	600-0525	1
024-282-011	600-0780	1
024-282-017	600-0565	1
024-282-018	600-0555	1
024-282-026	600-0530	1
024-282-030	600-0510	1
024-282-031	600-0760	1
024-282-036	600-0490	1
024-282-038	600-0785	1
024-282-039	600-0545	1
024-282-040	600-0540	1
024-282-043	600-0765	1
024-282-044	600-0505	1
024-282-045	600-0755	1
024-291-003	600-0550	1
024-291-014	600-0450	1
024-291-033	600-0455	1
024-291-037	600-0100	1
024-291-038	600-0560	1
024-291-039	600-0095	1
024-301-014	600-0085	1
024-301-025	600-0080	1
024-301-028	600-0420	1
024-301-033	600-0110	1
024-311-001	600-0070	1
024-311-038	600-0050	1
024-311-040	600-0065	1
024-311-041	600-0060	1
024-311-042	600-0035	1
024-312-005	600-0045	1
024-312-024	600-0090	1
024-312-026	040-0095	1
024-312-038	600-0025	1
024-312-039	600-0055	1
024-321-014	600-0010	1
024-321-031	600-0015	1
024-321-035	600-0030	1

Exhibit D
Active Service Commitments

024-321-036	600-0005	1
024-331-008	600-1040	1
024-331-014	600-1045	1
024-331-015	600-1140	1
024-331-016	600-1380	1
024-331-018	600-1900	1
024-331-020	600-1165	1
024-331-027	600-1050	1
024-331-031	600-1055	1
024-332-008	600-1150	1
024-332-010	600-1170	1
024-332-014	600-1175	1
024-332-016	600-1155	1
024-332-021	600-1135	1
024-332-027	600-1145	1
024-332-028	600-1130	1
024-341-005	600-1105	1
024-341-008	600-1085	1
024-341-010	600-1035	1
024-341-011	600-1030	1
024-341-016	600-1100	1
024-341-022	600-1027	1
024-341-023	600-1025	1
024-341-024	600-1000	1
024-341-026	600-1075	1
024-341-027	600-1020	1
024-341-028	600-1010	1
024-341-035	600-0995	1
024-341-038	600-1090	1
024-342-005	600-1110	1
024-342-006	600-1095	1
024-342-011	600-1082	1
024-342-013	600-1080	1
024-342-016	600-1120	1
024-342-018	600-1115	1
024-342-019	600-1070	1
024-342-021	600-0990	1
024-342-024	600-1125	1
024-351-002	600-1065	1
024-351-003	640-0986	1
024-352-004	600-1370	1
024-352-009	600-0980	1
024-352-010	600-1355	1
024-352-014	600-0970	1
024-352-015	600-1330	1

Exhibit D
Active Service Commitments

024-353-006	600-1375	1
024-353-015	600-1325	1
024-353-032	600-1365	1
024-353-035	600-0960	1
024-353-036	600-1360	1
024-353-038	600-0965	1
024-353-039	600-1060	1
024-353-040	600-0940	1
024-353-044	600-1340	1
024-353-046	600-1335	1
024-353-047	600-1350	1
024-353-048	600-0950	1
024-353-055	600-1015	1
024-354-009	600-1890	1
024-361-014	600-0945	1
024-361-020	600-0705	1
024-361-024	600-0935	1
024-361-032	600-0710	1
024-361-033	040-0712	1
024-361-034	600-0930	1
024-362-009	600-0985	1
024-362-021	600-0720	1
024-362-022	600-0695	1
024-362-023	600-0715	1
024-363-003	600-0690	1
024-363-004	600-0685	1
024-363-009	600-0680	1
024-371-010	600-0725	1
024-371-015	600-0730	1
024-371-016	600-0485	1
024-371-017	600-0475	1
024-371-018	600-0740	1
024-371-026	600-0745	1
024-371-033	600-0465	1
024-371-034	600-0735	1
024-372-018	600-0955	1
024-381-003	600-0380	1
024-381-012	600-0375	1
024-381-013	600-0405	1
024-381-014	600-0410	1
024-381-015	600-0480	1
024-381-018	600-1875	1
024-381-019	600-0395	1
024-381-020	600-0390	1
024-381-021	600-0470	1

Exhibit D Active Service Commitments

024-382-012	600-0385	1
024-382-020	600-0400	1
024-382-021	600-0435	1
024-382-022	600-0440	1
024-383-005	600-0415	1
024-383-007	600-0430	1
024-383-010	600-0445	1
024-383-019	600-0425	1
013-101-043	360-1095	2
013-141-012	800-1375	2
013-141-012	800-1380	2
013-151-042	360-1210	2
013-151-042	400-3390	2
013-151-042	400-3395	2
013-151-042	400-3400	2
013-151-042	400-3405	2
013-151-042	400-3410	2
013-151-042	400-3415	2
013-151-042	400-3420	2
013-151-042	400-3425	2
013-151-042	400-3430	2
013-151-042	400-3435	2
013-151-042	400-3440	2
013-151-042	400-3445	2
013-151-042	400-3450	2
013-151-042	400-3455	2
013-151-042	400-3460	2
013-151-042	400-3465	2
013-151-042	400-3470	2
013-151-042	400-3475	2
013-151-042	400-3480	2
013-151-042	400-3485	2
013-151-042	400-3490	2
013-151-042	400-3495	2
013-151-042	400-3505	2
013-151-042	400-3510	2
013-232-006	400-0470	2
013-232-006	400-0475	2
013-232-006	400-0480	2
013-242-034	400-0270	2
013-251-007	400-0030	2
013-251-007	400-0040	2
013-251-008	360-1105	2
013-361-021	360-1140	2
013-371-020	200-1570	2

Exhibit D
Active Service Commitments

013-371-020	200-1575	2
013-371-023	200-1630	2
013-371-026	200-1624	2
013-371-026	200-1629	2
013-371-027	200-1620	2
013-371-036	200-1635	2
022-151-054	100-0460	2
022-171-049	100-0585	2
022-181-061	100-0640	2
022-181-061	100-0645	2
022-181-061	100-0650	2
022-233-026	100-2095	2
022-233-026	100-2105	2
022-261-021	300-0420	2
022-261-021	300-0425	2
022-261-021	300-0430	2
022-261-021	300-0435	2
022-261-021	300-0440	2
023-381-017	500-1650	2
023-381-017	500-1655	2
023-381-051	500-1675	2
023-381-052	500-1670	2
023-381-053	500-1665	2
023-381-054	500-1760	2
023-381-055	500-1755	2
023-425-020	400-0570	2
023-432-003	400-0735	2
023-432-003	400-0740	2
023-461-025	400-0925	2
023-461-025	400-0930	2
023-462-024	400-0980	2
023-462-025	400-0965	2
023-471-020	400-0840	2
023-471-020	400-1170	2
023-471-022	400-1195	2
023-471-023	400-1200	2
023-471-023	400-1205	2
023-471-029	400-1275	2
023-471-029	400-1280	2
023-471-030	400-0825	2
023-471-030	400-1295	2
023-471-031	400-1320	2
023-471-031	400-1325	2
023-471-031	400-1330	2
023-481-002	400-0950	2

Exhibit D
Active Service Commitments

023-481-002	400-0955	2
023-481-003	400-0960	2
023-481-004	400-0970	2
023-481-004	400-0975	2
023-481-005	400-0985	2
023-481-005	400-0990	2
023-481-006	400-0995	2
023-481-006	400-1080	2
023-481-009	400-1105	2
023-481-009	400-1110	2
023-481-012	400-1150	2
023-481-013	400-1160	2
023-481-013	400-1165	2
023-481-016	400-1190	2
023-481-023	400-1225	2
023-481-024	400-1230	2
023-481-026	400-1240	2
023-481-027	400-1245	2
023-481-029	400-1175	2
023-481-030	400-1180	2
023-482-006	400-1285	2
023-482-006	400-1290	2
023-482-011	400-1005	2
023-482-011	400-1010	2
023-482-011	400-1260	2
023-482-015	400-1305	2
023-482-016	400-1310	2
023-482-018	400-1315	2
023-482-020	400-1335	2
023-482-021	400-0865	2
024-071-007	500-1575	2
024-071-007	500-1580	2
024-071-033	500-1610	2
024-071-044	500-1605	2
024-071-045	500-1600	2
024-071-046	500-1595	2
024-071-047	500-1590	2
024-071-048	500-1585	2
024-071-049	500-1695	2
024-071-054	500-1725	2
024-071-055	500-1720	2
024-071-056	500-1710	2
024-071-057	500-1715	2
024-071-058	500-1625	2
024-071-059	500-1620	2

Exhibit D
Active Service Commitments

024-071-061	500-1690	2
024-071-062	500-1685	2
024-191-046	600-0345	2
024-191-046	600-0346	2
024-191-047	600-0340	2
024-191-047	600-0341	2
013-231-008	450-0435	CL
013-241-003	450-0410	CL
013-242-005	450-0240	CL
013-242-016	450-0347	CL
013-242-033	360-1135	CL
013-251-004	360-1120	CL
013-251-004	450-1125	CL
013-262-016	450-0789	CL
013-264-007	450-0765	CL
013-264-008	450-0760	CL
013-381-003	250-0260	CL
013-381-004	250-0250	CL
013-381-004	250-0255	CL
022-012-028	250-0430	CL
022-012-029	250-0435	CL
022-052-053	040-0017	CL
022-052-053	360-0015	CL
022-061-007	200-0008	CL
022-212-001	350-0680	CL
022-361-017	250-0185	CL
022-361-018	250-0180	CL
022-361-019	250-0175	CL
022-361-045	200-0056	CL
022-361-056	250-0188	CL
022-361-071	250-0174	CL
022-371-003	250-0245	CL
022-371-004	360-1000	CL
022-371-006	250-0235	CL
022-371-007	360-0090	CL
022-371-009	250-0230	CL
022-371-010	360-0080	CL
022-381-001	360-0050	CL
022-381-002	360-0045	CL
022-381-007	360-0030	CL
022-381-008	360-0025	CL
022-381-012	360-0040	CL
023-431-003	360-1205	CL
023-431-003	400-0665	CL
023-431-003	400-0667	CL

Exhibit D
Active Service Commitments

023-431-003	400-0669	CL
023-432-006	450-0725	CL
023-471-010	450-1085	CL
023-482-012	450-1000	CL
013-081-075	450-1150	CW
013-101-006	350-0350	CW
013-101-007	360-1100	CW
013-101-018	350-0340	CW
013-101-046	040-0040	CW
013-101-064	350-0320	CW
013-101-073	360-1090	CW
013-101-081	350-1255	CW
013-101-081	350-1575	CW
013-101-083	350-1550	CW
013-101-083	350-1565	CW
013-101-083	360-1235	CW
013-101-083	360-1240	CW
013-101-083	360-1245	CW
013-101-084	350-0330	CW
013-111-004	360-1060	CW
013-111-006	450-0460	CW
013-151-006	450-0850	CW
013-151-011	400-3500	CW
013-151-035	450-0860	CW
013-151-037	360-1220	CW
013-151-038	450-3545	CW
013-151-039	450-3540	CW
013-151-040	450-3535	CW
013-161-026	400-0345	CW
013-181-015	800-2530	CW
013-181-024	360-1165	CW
013-221-013	450-0015	CW
013-221-023	450-0025	CW
013-221-024	450-0035	CW
013-221-027	450-0060	CW
013-221-029	450-0045	CW
013-221-030	360-1110	CW
013-231-009	450-0445	CW
013-232-005	400-0465	CW
013-232-007	450-0165	CW
013-233-002	450-0390	CW
013-233-005	450-0370	CW
013-233-011	450-0185	CW
013-233-012	450-0175	CW
013-233-013	360-1145	CW

Exhibit D
Active Service Commitments

013-233-013	400-0378	CW
013-233-013	400-0379	CW
013-241-004	450-0400	CW
013-241-022	450-0215	CW
013-241-024	450-0245	CW
013-241-026	450-0285	CW
013-241-029	450-0360	CW
013-242-001	450-0220	CW
013-242-002	450-0225	CW
013-242-003	450-0230	CW
013-242-004	450-0235	CW
013-242-011	450-0315	CW
013-242-027	450-0335	CW
013-242-032	450-0349	CW
013-251-009	450-0020	CW
013-251-010	450-0050	CW
013-251-010	450-0055	CW
013-251-011	040-0060	CW
013-261-001	450-0080	CW
013-261-003	450-0100	CW
013-261-012	450-0520	CW
013-261-013	450-0525	CW
013-261-014	450-0530	CW
013-261-015	450-0105	CW
013-261-020	450-0125	CW
013-261-021	450-0810	CW
013-261-022	450-0820	CW
013-261-024	450-0085	CW
013-261-024	450-0090	CW
013-261-025	360-1130	CW
013-261-025	450-0120	CW
013-261-026	450-0130	CW
013-262-001	450-0490	CW
013-262-002	450-0500	CW
013-262-003	450-0535	CW
013-262-006	450-0805	CW
013-262-008	450-0770	CW
013-262-014	450-0755	CW
013-263-001	450-0132	CW
013-263-001	450-0135	CW
013-263-001	450-0140	CW
013-263-001	450-0815	CW
013-263-002	450-0150	CW
013-263-003	450-0155	CW
013-263-004	450-0160	CW

Exhibit D
Active Service Commitments

013-263-005	450-0170	CW
013-263-006	450-0180	CW
013-263-006	450-0190	CW
013-263-007	450-0620	CW
013-263-009	450-0355	CW
013-264-004	450-0785	CW
013-264-006	450-0775	CW
013-264-006	450-0780	CW
013-264-017	450-0795	CW
013-264-018	450-0800	CW
013-264-019	360-1225	CW
013-265-019	450-0200	CW
013-265-019	450-0205	CW
013-265-021	450-0210	CW
013-265-022	450-0353	CW
013-341-027	360-1055	CW
013-381-002	200-1015	CW
013-381-007	250-0080	CW
013-381-007	360-1020	CW
013-381-007	360-1025	CW
022-012-001	200-0100	CW
022-014-001	250-0095	CW
022-051-001	250-0290	CW
022-072-035	350-0010	CW
022-072-037	355-0021	CW
022-072-037	360-1075	CW
022-093-031	350-0025	CW
022-093-033	350-0040	CW
022-093-033	350-0045	CW
022-101-001	360-1065	CW
022-121-004	300-1585	CW
022-121-004	300-1595	CW
022-121-004	300-1600	CW
022-121-004	350-1580	CW
022-121-008	350-0105	CW
022-121-009	350-0120	CW
022-121-010	350-0115	CW
022-121-016	350-0080	CW
022-121-017	350-0095	CW
022-121-018	350-0085	CW
022-121-020	350-0375	CW
022-121-021	300-0070	CW
022-121-022	350-0065	CW
022-122-004	350-0050	CW
022-122-005	350-0055	CW

Exhibit D
Active Service Commitments

022-122-006	350-0060	CW
022-122-011	350-0110	CW
022-122-012	350-0125	CW
022-122-013	300-0130	CW
022-122-013	300-0135	CW
022-122-014	350-0140	CW
022-122-031	350-0090	CW
022-122-033	350-0075	CW
022-122-034	350-0035	CW
022-122-035	350-0100	CW
022-122-038	350-0030	CW
022-123-007	350-0145	CW
022-123-008	350-0150	CW
022-123-009	350-0160	CW
022-123-010	350-0205	CW
022-123-011	350-0220	CW
022-123-020	350-0255	CW
022-123-023	350-0400	CW
022-123-024	300-1586	CW
022-123-037	350-0175	CW
022-123-044	350-0240	CW
022-124-004	350-0165	CW
022-124-005	350-0168	CW
022-124-006	350-0170	CW
022-124-007	350-0210	CW
022-124-008	350-0215	CW
022-124-009	350-0225	CW
022-124-031	350-0250	CW
022-124-034	350-0265	CW
022-124-035	350-0155	CW
022-124-036	350-0235	CW
022-124-037	350-0230	CW
022-125-001	350-0260	CW
022-126-001	350-0270	CW
022-126-003	350-0275	CW
022-126-037	350-0295	CW
022-126-039	350-0290	CW
022-126-041	350-0410	CW
022-212-047	350-0675	CW
022-251-018	350-0300	CW
022-251-019	350-0305	CW
022-251-020	350-0310	CW
022-251-020	350-0315	CW
022-261-064	350-0280	CW
022-261-065	350-0405	CW

Exhibit D
Active Service Commitments

022-361-011	250-0210	CW
022-361-025	250-0165	CW
022-361-052	250-0190	CW
022-381-004	360-0035	CW
022-381-006	250-0125	CW
022-381-011	360-0020	CW
023-151-009	800-0980	CW
023-441-008	040-0752	CW
023-441-009	450-1485	CW
024-071-039	360-1160	CW
013-264-021	040-0020	IN
013-051-024	010-0010	IN
013-051-024	010-0150	IN
013-051-024	010-0160	IN
013-051-024	025-1030	IN
013-051-024	025-1035	IN
013-051-024	360-1045	IN
013-101-072	350-1085	IN
013-131-033	015-0170	IN
013-131-038	040-0051	IN
013-261-009	015-0080	IN
013-301-018	025-0190	IN
022-063-001	005-0040	IN
022-063-001	005-0050	IN
022-063-001	005-0185	IN
022-212-003	015-0060	IN
022-301-025	005-0012	IN
022-371-005	005-0010	IN
023-081-014	005-0042	IN
023-411-022	025-1040	IN
023-461-029	020-0100	IN
023-461-029	020-0110	IN
024-142-043	010-0090	IN
024-322-002	005-0015	IN
013-085-008	200-1590	VR
013-141-010	700-1195	VR
013-151-043	400-0344	VR
013-301-020	300-1145	VR
013-311-006	300-0625	VR
013-312-017	300-1460	VR
013-321-007	100-2975	VR
013-322-002	100-3010	VR
013-322-006	100-0145	VR
013-323-002	100-0205	VR
013-323-004	100-0185	VR

Exhibit D
Active Service Commitments

013-323-010	100-3015	VR
013-324-002	100-0125	VR
013-324-006	100-0085	VR
013-324-013	100-0030	VR
013-325-003	100-0090	VR
013-325-009	100-0020	VR
013-371-022	200-1625	VR
013-371-035	200-1640	VR
022-012-026	200-0445	VR
022-013-040	200-0405	VR
022-013-049	200-0455	VR
022-013-053	200-0360	VR
022-013-056	200-0420	VR
022-014-004	200-0375	VR
022-014-038	200-0090	VR
022-014-045	200-0345	VR
022-022-011	200-1195	VR
022-023-014	200-1715	VR
022-023-026	200-2510	VR
022-023-031	200-2453	VR
022-024-026	200-1190	VR
022-024-045	200-2450	VR
022-026-040	200-0010	VR
022-031-018	200-0615	VR
022-031-022	200-1202	VR
022-031-024	200-0560	VR
022-032-034	200-1790	VR
022-033-042	200-1755	VR
022-034-004	200-2550	VR
022-035-022	200-2650	VR
022-042-040	200-0650	VR
022-043-010	200-0720	VR
022-044-029	200-1905	VR
022-044-037	200-1860	VR
022-045-001	200-1865	VR
022-045-024	200-2040	VR
022-052-001	200-0310	VR
022-052-012	200-0355	VR
022-052-023	200-0280	VR
022-052-029	200-0275	VR
022-053-045	200-0065	VR
022-053-053	200-0040	VR
022-071-045	200-2740	VR
022-071-089	200-2670	VR
022-083-010	200-1975	VR

Exhibit D
Active Service Commitments

022-083-016	200-2015	VR
022-083-022	200-2375	VR
022-083-047	200-2070	VR
022-083-064	200-2130	VR
022-084-009	200-2680	VR
022-084-054	200-1950	VR
022-091-009	200-2300	VR
022-091-050	200-2355	VR
022-131-050	200-2215	VR
022-141-016	300-0800	VR
022-151-077	100-0345	VR
022-151-078	100-0360	VR
022-151-085	100-0370	VR
022-161-007	100-0625	VR
022-162-012	100-0910	VR
022-163-006	100-0940	VR
022-163-010	100-0895	VR
022-171-001	100-0335	VR
022-171-002	100-0330	VR
022-171-017	100-0450	VR
022-172-029	100-0710	VR
022-172-030	100-0715	VR
022-172-048	100-0560	VR
022-172-052	100-0555	VR
022-172-055	100-0605	VR
022-181-017	100-0755	VR
022-181-059	100-0630	VR
022-182-012	100-0990	VR
022-182-016	100-1030	VR
022-182-026	100-1410	VR
022-182-029	100-1435	VR
022-182-038	100-1500	VR
022-182-063	100-0960	VR
022-182-064	100-0970	VR
022-182-068	100-0275	VR
022-191-024	100-1100	VR
022-192-003	100-1095	VR
022-192-045	100-1520	VR
022-193-019	100-1780	VR
022-193-030	100-1565	VR
022-193-037	100-1525	VR
022-201-004	100-1300	VR
022-201-020	100-1190	VR
022-201-032	100-1345	VR
022-202-010	100-1230	VR

Exhibit D
Active Service Commitments

022-222-013	100-0850	VR
022-223-002	100-0870	VR
022-224-010	100-1610	VR
022-225-013	100-1820	VR
022-226-012	100-1605	VR
022-226-013	100-1375	VR
022-231-005	100-1455	VR
022-231-014	100-1645	VR
022-231-040	100-1490	VR
022-231-042	100-1665	VR
022-232-007	100-1685	VR
022-232-015	100-1880	VR
022-233-001	100-1590	VR
022-233-013	100-1935	VR
022-241-037	100-1740	VR
022-242-036	100-2165	VR
022-243-016	100-2380	VR
022-261-035	300-0415	VR
022-261-053	300-1305	VR
022-282-001	100-1810	VR
022-283-011	100-2195	VR
022-291-015	100-2075	VR
022-291-018	100-0255	VR
022-291-036	100-1840	VR
022-292-012	100-2070	VR
022-292-016	100-2265	VR
022-301-015	100-0800	VR
022-302-010	100-0230	VR
022-302-017	100-0805	VR
022-303-005	100-2430	VR
022-303-019	100-2435	VR
022-312-018	100-2725	VR
022-313-016	100-2735	VR
022-321-011	100-0475	VR
022-322-022	100-2535	VR
022-323-035	100-2760	VR
022-331-043	100-2405	VR
022-331-054	100-2565	VR
022-332-017	100-2835	VR
022-333-014	100-2855	VR
022-343-027	100-2905	VR
022-353-009	300-0540	VR
023-011-012	900-1400	VR
023-012-003	900-1700	VR
023-012-016	900-1720	VR

Exhibit D
Active Service Commitments

023-012-029	900-1670	VR
023-013-012	900-0620	VR
023-013-022	900-1730	VR
023-014-028	900-0615	VR
023-015-012	900-0505	VR
023-016-001	900-0465	VR
023-016-018	900-0525	VR
023-016-035	900-0560	VR
023-017-006	900-0545	VR
023-017-045	900-0630	VR
023-017-046	900-0580	VR
023-018-001	900-0635	VR
023-018-022	900-0755	VR
023-019-004	900-0430	VR
023-019-036	800-0120	VR
023-021-024	800-0315	VR
023-021-026	800-0300	VR
023-022-001	800-0240	VR
023-023-002	800-0380	VR
023-023-012	800-0400	VR
023-025-014	800-0320	VR
023-025-018	800-0075	VR
023-025-029	800-0270	VR
023-033-017	800-0480	VR
023-035-001	800-0445	VR
023-041-013	900-1575	VR
023-041-047	900-1615	VR
023-044-006	900-1600	VR
023-045-008	900-0720	VR
023-045-031	900-0750	VR
023-046-031	900-0785	VR
023-046-044	900-0830	VR
023-047-036	900-0840	VR
023-048-001	900-1335	VR
023-048-011	900-0875	VR
023-048-013	900-0885	VR
023-049-003	900-1320	VR
023-049-030	900-1010	VR
023-051-017	900-0380	VR
023-051-032	900-0260	VR
023-052-005	900-0105	VR
023-062-023	800-1595	VR
023-063-006	800-1335	VR
023-066-001	800-0505	VR
023-071-019	800-0880	VR

Exhibit D
Active Service Commitments

023-071-027	800-0960	VR
023-081-003	900-1520	VR
023-082-021	900-1460	VR
023-083-018	900-1305	VR
023-084-001	900-1465	VR
023-084-016	900-1125	VR
023-086-043	900-1060	VR
023-087-016	900-1085	VR
023-088-005	900-1100	VR
023-088-010	900-1110	VR
023-088-032	900-1290	VR
023-088-041	900-1170	VR
023-089-023	900-1160	VR
023-089-030	900-1230	VR
023-089-032	900-1150	VR
023-089-037	900-1145	VR
023-090-004	900-0305	VR
023-090-013	900-1265	VR
023-092-022	800-0635	VR
023-092-035	900-0030	VR
023-092-039	900-0190	VR
023-093-012	800-2400	VR
023-093-019	800-2420	VR
023-094-002	900-0295	VR
023-094-026	900-0100	VR
023-094-037	900-0040	VR
023-095-003	900-0045	VR
023-095-035	800-0015	VR
023-101-038	800-1585	VR
023-102-010	800-2140	VR
023-103-015	800-1840	VR
023-104-018	800-1550	VR
023-105-005	800-1545	VR
023-106-020	800-1300	VR
023-112-010	800-1525	VR
023-112-033	800-1485	VR
023-113-004	800-1275	VR
023-113-013	800-1500	VR
023-115-021	800-0915	VR
023-119-009	800-0750	VR
023-119-032	700-1765	VR
023-121-014	900-0200	VR
023-121-020	900-0315	VR
023-122-018	800-2355	VR
023-131-017	800-2285	VR

Exhibit D
Active Service Commitments

023-133-004	800-1925	VR
023-134-004	800-1975	VR
023-141-024	800-1725	VR
023-142-010	800-1765	VR
023-142-020	800-1435	VR
023-143-010	800-1470	VR
023-143-017	800-1160	VR
023-151-038	800-0985	VR
023-161-049	800-2540	VR
023-162-009	800-2085	VR
023-163-032	800-1955	VR
023-171-031	800-1875	VR
023-172-050	800-2570	VR
023-191-010	800-1400	VR
023-192-040	700-1620	VR
023-214-008	400-0545	VR
023-215-009	400-1640	VR
023-215-039	400-1720	VR
023-215-056	400-1690	VR
023-243-044	700-0390	VR
023-271-057	700-0410	VR
023-272-004	700-0495	VR
023-291-015	500-0425	VR
023-292-041	500-0210	VR
023-292-061	500-0835	VR
023-303-013	500-0590	VR
023-303-043	500-0490	VR
023-321-027	700-0605	VR
023-351-009	500-0365	VR
023-362-039	500-0560	VR
023-363-019	500-0380	VR
023-364-027	500-0505	VR
023-371-023	500-1460	VR
023-373-042	500-0670	VR
023-382-011	500-1305	VR
023-392-012	700-1725	VR
023-423-039	400-1375	VR
023-452-003	500-1485	VR
024-013-044	700-1720	VR
024-021-046	700-1470	VR
024-061-043	500-1055	VR
024-071-032	500-1615	VR
024-071-043	500-1085	VR
024-093-030	700-1885	VR
024-093-035	700-1850	VR

Exhibit D
Active Service Commitments

024-101-015	600-1230	VR
024-123-010	600-2075	VR
024-132-009	700-1545	VR
024-133-008	700-1895	VR
024-141-013	600-1720	VR
024-142-027	600-1750	VR
024-143-033	600-1525	VR
024-151-019	600-2005	VR
024-162-003	600-1835	VR
024-171-032	600-1680	VR
024-181-051	600-0335	VR
024-182-047	600-0850	VR
024-191-055	600-0355	VR
024-211-003	600-1435	VR
024-212-014	600-1930	VR
024-221-037	600-1615	VR
024-222-010	600-1630	VR
024-231-007	600-0600	VR
024-243-031	600-0585	VR
024-253-015	600-0215	VR
024-271-002	600-1310	VR
024-301-022	600-0105	VR
024-332-025	600-1160	VR
024-341-031	600-1005	VR
024-352-012	600-0975	VR
024-353-049	600-1345	VR
024-362-005	600-0700	VR

Total Accounts 4032

EXHIBIT D

Meter Designation definitions to Exhibit D to Resolution xx-2013

The attached list consists of the Cambria CSD Active Service Commitments. The column headings are as follows:

A.P.N. - Assessor's Parcel Number

Route & Service Number-Number assigned to billing accounts that is used internally for CCSD purposes

Meter Designation-Explains the type of usage that the utility account is being billed for

Meter Designation Codes:

1 = Single Family Residential Accounts (SFR)

2 = Multi Family Residential Accounts (MFR)

IN = Internal CCSD accounts, and meters that are special agreement meters

CL = Commercial Lodging Accounts

CW = Commercial Accounts

VR = Properties registered as a vacation rental, combination of SFR, and MFR

***** Account & Class Summary *****

Account Number	Amount	Cl	Sz	Description	Service	Usage	Use Amount	Actions	Customers
**Water									
11 4000	219546.22	01	01	SFR WATER CLASS	79087.17	39814	140459.05	3339	3333
11 4000	0.00	01	CA	SFR WATER CLASS	0.00	118	0.00	5	5
11 4000	10434.43	02	02	MFR WATER CLASS	3136.30	1812	7298.13	133	133
11 4000	0.00	CL	CA	COMMERCIAL LODGING	0.00	3890	0.00	10	10
11 4000	75389.23	CL	CW	COMMERCIAL LODGING	2427.92	4848	72961.31	44	33
11 4000	0.00	CW	CA	COMMERCIAL WATER	0.00	994	0.00	8	8
11 4000	58554.19	CW	CW	COMMERCIAL WATER	10163.23	5889	48390.96	186	178
11 4000	55.18	IO	IC	NO CHARGE	55.18	0	0.00	1	1
11 4000	0.00	IN	IO	INTERNAL ACCOUNTS	0.00	14	0.00	7	7
11 4000	71.46	IN	I1	INTERNAL ACCOUNTS	71.46	0	0.00	3	3
11 4000	3280.89	IN	IC	INTERNAL ACCOUNTS	662.16	386	2618.73	12	12
11 4000	0.00	IN	IN	INTERNAL ACCOUNTS	0.00	889	0.00	2	1
11 4000	23706.46	VR	01	VAC RENTAL WATER CLS	7197.21	4390	16509.25	304	304
11 4000	370.35	VR	02	VAC RENTAL WATER CLS	95.28	69	275.07	4	4
Water Total	391408.41				102895.91	63113	288512.50	4058	4032
**Sewer									
12 4000	295473.23	01		SFR SEWER RATE	222767.85	0	72705.38	3445	3441
12 4000	11057.65	02		MFR SEWER RATE	7846.95	0	3210.70	122	122
12 4000	41200.09	CS		COMMERCIAL SEWER	14253.49	0	26946.60	221	221
12 4000	2104.90	CT		COMMERCIAL SEWER 2ND	0.00	0	2104.90	15	
12 4000	195.09	I1		INTERNAL SFR RATE	195.09	0	0.00	3	3
12 4000	818.92	IC		INTERNAL COMM RATE	390.18	0	428.74	6	6
12 4000	5829.93	LI		LOW INCOME	4463.39	0	1366.54	115	115
Sewer Total	356679.81				249916.95	0	106762.86	3927	3908
**Adjustment									
11 4000 11	10.32	A1		Adjust Water	10.32	0	0.00	1	
12 4000 12	18.02	A2		Adjust Sewer	18.02	0	0.00	2	
11 4010 11	-757.54	A3		Adjust Late Fee	-757.54	0	0.00	44	39
11 4008 11	2695.00	A4		ACCOUNT START FEE	2695.00	0	0.00	70	70
11 4011 11	75.06	RF		REMINDER NOTICE FEE	75.06	0	0.00	6	3
11 4007 11	175.00	RT		Return Check Fee	175.00	0	0.00	7	6
11 4010 11	0.00	WP		WATER PENALTY	0.00	0	0.00	1	1
Adjustment Total	2215.86				2215.86	0	0.00	131	119

GRAND TOTAL FOR THIS BILLING: 750304.08

CAMBRIA COMMUNITY SERVICES CCSD

TO: Board of Directors

AGENDA NO. 9.C.

FROM: Bob Gresens, District Engineer

Meeting Date: September 26, 2013 Subject: Consideration of An Agreement for Consultant Services with CDM Smith for Hydro-geological Modeling of the Lower San Simeon Creek Aquifer to Support Development of the Long-Term Water Supply Project

RECOMMENDATION:

Staff recommends approval of an Agreement for Consultant Services with CDM Smith for geo-hydrological modeling of the lower San Simeon Creek aquifer.

FISCAL IMPACT:

The estimated cost is \$78,139, which will be allocated to the Water Department. Based on fiscal year 2012/2013 results and fiscal year 2013/2014's projected activity, Water Fund reserves of \$18,017 are projected. During fiscal year 2013/2014, Staff will work to identify cost savings and/or surplus Revenue to fund this project. If these funding sources are not sufficient to fund the project, any excess cost would be funded by General Fund Reserves by way of a loan to the Water Fund. Terms of any loan from the General Fund would require repayment by the Water Fund as soon as it has the ability to repay the loan.

DISCUSSION:

CDM Smith is a well-established consultant with principal fields of expertise in water, wastewater, and transportation. Mr. Bruce Corwin, a Vice President at the firm's Sacramento office, will serve as project manager on the hydro-geological modeling. Mr. Michael Smith will serve as the project's geologist. District staff is recommending an Agreement for Consultant Services with CDM Smith to model the lower San Simeon Creek aquifer to further support the EIS/EIR being completed by the Army Corps of Engineers on the District's Long-Term Water Supply project. During discussions with the project team, it became apparent that such geo-hydrological modeling would better answer questions and concerns on avoiding potential impacts to the nearby creek and lagoon areas, particularly as they may relate to the brackish water alternative. Because there are no federal funds available for such an effort, a direct agreement with the CCSD was proposed as the most expeditious means to allow continued progress to be made on the project's EIS/EIR. This issue and need was also discussed with the Water Alternatives Ad-Hoc Committee on September 16, 2013, which recommended bringing it forward for the full Board's consideration and approval.

Attachments:

- Agreement for Consultant Services

BOARD ACTION: Date _____ Approved: _____ Denied: _____

UNANIMOUS: ___ THOMPSON ___ BAHRINGER ___ CLIFT ___ ROBINETTE ___ RICE ___

AGREEMENT FOR CONSULTANT SERVICES

This AGREEMENT FOR CONSULTANT SERVICES (“Agreement”) is made and effective as of September 30, 2013, between CDM Smith (“Consultant”), and the **CAMBRIA COMMUNITY SERVICES DISTRICT**, a political corporation of the State of California (“District”). In consideration of the mutual covenants and conditions set forth herein, the parties agree as follows:

1. **TERM**

This Agreement shall commence on September 30, 2013 and shall remain and continue in effect until January 15, 2013, unless sooner terminated pursuant to the provisions of this Agreement.

2. **SERVICES**

Consultant shall perform the tasks described and comply with all terms and provisions set forth in Exhibit “A”, attached hereto and incorporated herein by this reference.

3. **PERFORMANCE**

Consultant shall at all times faithfully, competently and to the best of his/her ability, experience and talent, perform all tasks described herein. Consultant shall employ, at a minimum generally accepted standards and practices utilized by persons engaged in providing similar services as are required of Consultant hereunder in meeting its obligations under this Agreement.

4. **AGREEMENT ADMINISTRATION**

District’s District Engineer, Bob Gresens, shall represent District in all matters pertaining to the administration of this Agreement. Bruce Corwin shall represent Consultant in all matters pertaining to the administration of this Agreement.

5. **PAYMENT**

The District agrees to pay the Consultant in accordance with the payment rates and terms set forth in Exhibit “B”, attached hereto and incorporated herein by this reference.

6. **SUSPENSION OR TERMINATION OF AGREEMENT WITHOUT CAUSE**

(a) The District may at any time, for any reason, with or without cause, suspend or terminate this Agreement, or any portion hereof, by serving upon the Consultant at least ten (10) days prior written notice. Upon receipt of said notice, the Consultant shall immediately cease all work under this Agreement, unless the notice

provides otherwise. If the District suspends or terminates a portion of this Agreement such suspension or termination shall not make void or invalidate the remainder of this Agreement.

(b) In the event this Agreement is terminated pursuant to this Section, the District shall pay to Consultant the actual value of the work performed up to the time of termination, provided that the work performed is of value to the District. Upon termination of the Agreement pursuant to this Section, the Consultant will submit an invoice to the District pursuant to Section 5.

7. **TERMINATION ON OCCURRENCE OF STATED EVENTS**

This Agreement shall terminate automatically on the occurrence of any of the following events:

- (a) Bankruptcy or insolvency of any party;
- (b) Sale of Consultant's business; or
- (c) Assignment of this Agreement by Consultant without the consent of District.
- (d) End of the Agreement term specified in Section 1.

8. **DEFAULT OF CONSULTANT**

(a) The Consultant's failure to comply with the provisions of this Agreement shall constitute a default. In the event that Consultant is in default for cause under the terms of this Agreement, District shall have no obligation or duty to continue compensating Consultant for any work performed after the date of default and can terminate this Agreement immediately by written notice to the Consultant. If such failure by the Consultant to make progress in the performance of work hereunder arises out of causes beyond the Consultant's control, and without fault or negligence of the Consultant, it shall not be considered a default.

(b) If the District Manager or his/her delegate determines that the Consultant is in default in the performance of any of the terms or conditions of this Agreement, he/she shall cause to be served upon the Consultant a written notice of the default. The Consultant shall have ten (10) days after service upon it of said notice in which to cure the default by rendering a satisfactory performance. In the event that the Consultant fails to cure its default within such period of time, the District shall have the right, notwithstanding any other provision of this Agreement to terminate this Agreement without further notice and without prejudice to any other remedy to which it may be entitled at law, in equity or under this Agreement.

9. **LAWS TO BE OBSERVED.** Consultant shall:

(a) Procure all permits and licenses, pay all charges and fees, and give all notices which may be necessary and incidental to the due and lawful prosecution of the services to be performed by Consultant under this Agreement;

(b) Keep itself fully informed of all existing and proposed federal, state and local laws, ordinances, regulations, orders, and decrees which may affect those engaged or employed under this Agreement, any materials used in Consultant's performance under this Agreement, or the conduct of the services under this Agreement;

(c) At all times observe and comply with, and cause all of its employees to observe and comply with all of said laws, ordinances, regulations, orders, and decrees mentioned above;

(d) Immediately report to the District's General Manager in writing any discrepancy or inconsistency it discovers in said laws, ordinances, regulations, orders, and decrees mentioned above in relation to any plans, drawings, specifications, or provisions of this Agreement.

(e) The District, and its officers, agents and employees, shall not be liable at law or in equity occasioned by failure of the Consultant to comply with this Section.

10. **OWNERSHIP OF DOCUMENTS**

(a) Consultant shall maintain complete and accurate records with respect to sales, costs, expenses, receipts, and other such information required by District that relate to the performance of services under this Agreement. Consultant shall maintain adequate records of services provided in sufficient detail to permit an evaluation of services. All such records shall be maintained in accordance with generally accepted accounting principles and shall be clearly identified and readily accessible. Consultant shall provide free access to the representatives of District or its designees at reasonable times to such books and records; shall give District the right to examine and audit said books and records; shall permit District to make transcripts therefrom as necessary; and shall allow inspection of all work, data, documents, proceedings, and activities related to this Agreement. Such records, together with supporting documents, shall be maintained for a period of three (3) years after receipt of final payment.

(b) Upon completion of, or in the event of termination or suspension of this Agreement, all original documents, designs, drawings, maps, models, computer files, surveys, notes, and other documents prepared in the course of providing the services to be performed pursuant to this Agreement shall become the sole property of the District and may be used, reused, or otherwise disposed of by the District without the permission of the Consultant. With respect to computer files, Consultant shall make available to the District, at the Consultant's office and upon reasonable written request by the District, the necessary computer software and hardware for purposes of accessing, compiling, transferring, and printing computer files.

11. **INDEMNIFICATION**

(a) Indemnification for Design Professional Services. Notwithstanding anything herein to the contrary, to the fullest extent permitted by law for all design professional services arising under this Agreement, Consultant shall indemnify, protect, defend and hold harmless District and any and all of its officials, employees and agents ("Indemnified Parties") from and against any and all losses, liabilities, damages, costs and expenses, including attorney's fees and costs which arise out of, pertain to, or relate to the negligence, recklessness, or willful misconduct of the Consultant.

12. **INSURANCE**

Consultant shall maintain prior to the beginning of and for the duration of this Agreement insurance coverage as specified in Exhibit "C" attached hereto and incorporated herein as though set forth in full.

13. **INDEPENDENT CONSULTANT**

(a) Consultant is and shall at all times remain as to the District a wholly independent Consultant. The personnel performing the services under this Agreement on behalf of Consultant shall at all times be under Consultant's exclusive direction and control. Neither District nor any of its officers, employees, or agents shall have control over the conduct of Consultant or any of Consultant's officers, employees, or agents, except as set forth in this Agreement. Consultant shall not at any time or in any manner represent that it or any of its officers, employees, or agents are in any manner officers, employees, or agents of the District. Consultant shall not incur or have the power to incur any debt, obligation, or liability whatever against District, or bind District in any manner.

(b) No employee benefits shall be available to Consultant in connection with performance of this Agreement. Except for the fees paid to Consultant as provided in the Agreement, District shall not pay salaries, wages, or other compensation to Consultant for performing services hereunder for District. District shall not be liable for compensation or indemnification to Consultant for injury or sickness arising out of performing services hereunder.

14. **UNDUE INFLUENCE**

Consultant declares and warrants that no undue influence or pressure was or is used against or in concert with any officer or employee of the Cambria Community Services District in connection with the award, terms or implementation of this

Agreement, including any method of coercion, confidential financial arrangement, or financial inducement. No officer or employee of the Cambria Community Services District will receive compensation, directly or indirectly, from Consultant, or from any officer, employee or agent of Consultant, in connection with the award of this Agreement or any work to be conducted as a result of this Agreement. Violation of this Section shall be a material breach of this Agreement entitling the District to any and all remedies at law or in equity.

15. **NO BENEFIT TO ARISE TO LOCAL EMPLOYEES**

No member, officer, or employee of District, or their designees or agents, and no public official who exercises authority over or responsibilities with respect to the project during his/her tenure or for one year thereafter, shall have any interest, direct or indirect, in any agreement or sub-agreement, or the proceeds thereof, for work to be performed in connection with the project performed under this Agreement.

16. **RELEASE OF INFORMATION/CONFLICTS OF INTEREST**

(a) All information gained by Consultant in performance of this Agreement shall be considered confidential and shall not be released by Consultant without District's prior written authorization. Consultant, its officers, employees, agents, or subContractors, shall not without written authorization from the District Manager or unless requested by the District Counsel, voluntarily provide declarations, letters of support, testimony at depositions, response to interrogatories, or other information concerning the work performed under this Agreement or relating to any project or property located within the District. Response to a subpoena or court order shall not be considered "voluntary" provided Consultant gives District notice of such court order or subpoena.

(b) Consultant shall promptly notify District should Consultant, its officers, employees, agents, or subContractors be served with any summons, complaint, subpoena, notice of deposition, request for documents, interrogatories, request for admissions, or other discovery request, court order, or subpoena from any person or party regarding this Agreement and the work performed thereunder or with respect to any project or property located within the District. District retains the right, but has no obligation, to represent Consultant and/or be present at any deposition, hearing, or similar proceeding. Consultant agrees to cooperate fully with District and to provide the opportunity to review any response to discovery requests provided by Consultant. However, District's right to review any such response does not imply or mean the right by District to control, direct, or rewrite said response.

17. **NOTICES**

Any notice which either party may desire to give to the other party under this Agreement must be in writing and may be given either by (i) personal service, (ii) delivery by a reputable document delivery service, such as but not limited to, Federal Express, which provides a receipt showing date and time of delivery, or (iii) mailing in the United States Mail, certified mail, postage prepaid, return receipt requested, addressed to the address of the party as set forth below or at any other address as that party may later designate by notice:

To District: Jerry Gruber, General Manager
Cambria Community Services District
P.O. Box 65
Cambria, CA 93428

With a copy to: Timothy J, Carmel, District Counsel
Carmel & Naccasha, LLP
1410 Marsh St.
San Luis Obispo, CA 93401

To Consultant: Bruce J. Corwin, P.E.
CDM Smith, Inc.
2295 Gateway Oaks Drive, Suite 240
Sacramento, CA 95833

18. **ASSIGNMENT**

The Consultant shall not assign the performance of this Agreement, nor any part thereof, without the prior written consent of the District.

19. **GOVERNING LAW**

The District and Consultant understand and agree that the laws of the State of California shall govern the rights, obligations, duties, and liabilities of the parties to this Agreement and also govern the interpretation of this Agreement. Any litigation concerning this Agreement shall take place in the superior or federal district court with jurisdiction over the Cambria Community Services District.

20. **ENTIRE AGREEMENT**

This Agreement contains the entire understanding between the parties relating to the obligations of the parties described in this Agreement. All prior or contemporaneous agreements, understandings, representations, and statements, or written, are merged into this Agreement and shall be of no further force or effect. Each party is entering into this Agreement based solely upon the representations set forth herein and upon each party's own independent investigation of any and all facts such party deems material.

21. **TIME**

District and Consultant agree that time is of the essence in this Agreement.

22. **CONTENTS OF PROPOSAL**

Consultant is bound by the contents of the Proposal submitted by the Consultant, Exhibit "A", attached hereto and incorporated herein by this reference.

23. **CONSTRUCTION**

The parties agree that each has had an opportunity to have their counsel review this Agreement and that any rule of construction to the effect that ambiguities are to be resolved against the drafting party shall not apply in the interpretation of this Agreement or any amendments or exhibits thereto. The captions of the sections are for convenience and reference only, and are not intended to be construed to define or limit the provisions to which they relate.

24. **AMENDMENTS**

Amendments to this Agreement shall be in writing and shall be made only with the mutual written consent of all of the parties to this Agreement.

25. **AUTHORITY TO EXECUTE THIS AGREEMENT**

The person or persons executing this Agreement on behalf of Consultant warrants and represents that he/she has the authority to execute this Agreement on behalf of the Consultant and has the authority to bind Consultant to the performance of its obligations hereunder.

[Signatures on following page]

IN WITNESS WHEREOF, the parties hereto have caused this Agreement to be executed the day and year first above written.

Please verify all names below

CAMBRIA COMMUNITY SERVICES DISTRICT

CONSULTANT

By: _____
Jerry Gruber, General Manager

By: _____

Its: _____

Attest:

Justine Harris, Acting District Clerk

Approved As To Form:

Timothy J. Carmel, District Counsel

EXHIBIT A

SCOPE OF WORK PROPOSAL

San Simeon Creek Road Brackish Water Alternative **Ground Water Modeling**

The following summarizes the recommended scope of work for preparing a groundwater model to address issues for the EIS underway for the Cambria water supply project. This is specifically focused on Alternative 5 identified by the Army Corps of Engineers as the San Simeon Creek Road Source Water. Based on discussion with the Army Corps EIS contractor, there is a requirement to quantify the timing and magnitude of impacts of the proposed operations on San Simeon Creek flows, and associated water levels in the adjacent creek and downstream lagoon areas. The proposed modeling effort will develop a preliminary model to assess project feasibility and quantify impacts to the hydrologic system. This preliminary model can serve as a basis for the more refined detailed design model.

Background Information

The area of interest includes the alluvial deposits of San Simeon Creek and portions of tributary valleys, which are located north of Cambria. The alluvial deposits extend about 3 to 5 miles inland from the ocean and consist of inter-bedded sands and finer grain lithologies. The alluvial deposits are thought to extend beneath the Pacific, and are bounded by low permeability bedrock. The thickness of the alluvium ranges from more than 100 feet near the ocean, thinning in the upstream direction. The aquifer receives most of its recharge from infiltration of stream flow during the rainy season. Cambria has a well field producing water from three wells in the San Simeon alluvium, and also applies treated effluent down-gradient of the well field to recharge the aquifer and limit salt water intrusion. The alternative that will be evaluated using this model is an alternative water supply concept that utilizes blended secondary effluent and deep brackish water to recharge the aquifer after its treatment. The recharge water would be used to control saltwater intrusion and to maintain a mound separating the recharged secondary effluent from the well field. Treated water injected up-gradient of the well field will provide additional available water during the dry season.

An extensive study was conducted by the U. S. Geological Survey and reported in Water-Resources Investigation Report (WRIR) 98-4061. This study included development of a comprehensive interpretation of the valley hydrogeology and water budget and development of a groundwater model to assess various water supply alternatives. The report includes extensive water level monitoring data and summarizes parameters that were developed during the model calibration. The model was developed using an experimental variable density code. The model and associated data sets are no longer available and cannot be located, based on discussions with the USGS, and the principal investigator, who is no longer with the USGS.

Scope of Work

The objective of this model development scope of work is to provide preliminary quantitative estimates of the impact of the project on basin water levels, the basin water budget, stream flows and viability of the fresh water lagoon near the mouth of San Simeon Creek. Important species including southcentral

ESU steelhead, the endangered tidewater goby and California red legged frog utilize the fresh water lagoon, and seasonal stream flows are important to support spawning in the creek. The model will also be used to assess hydrologic aspects of potential mitigation measures, if significant impacts to important resources are identified.

This proposed model is a preliminary effort that will require refinement for design purposes if Alternative Concept 5 is selected as the preferred alternative. This preliminary model will address groundwater flow, with limited evaluation of water quality. Rigorous treatment of the variable density flow would require a significant effort, so this preliminary modeling will treat the system as an equivalent fresh water system. This will need to be modified for variable density flow for design purposes. Since the impact on surface water resources (creek flow, fresh water lagoon impacts) is the primary concern for evaluation of project impacts, an appropriate computer code must be selected that will allow evaluation of surface water and groundwater interactions. The most suitable model for this purpose must be able to account for the impact of these interactions on stream discharge. Several variable density models were assessed, including FEFLOW and SEAWAT. Both of these codes handle variable density and can assess surface water interactions, however, they do not directly assess stream flow, without complex linkage to an independent surface water model. Due to this limitation, use of MODFLOW/MT3D is recommended. The SFR2 package available in MODFLOW explicitly simulates surface water flows, as impacted by groundwater gains and losses. This combination does not directly address variable density flow, however, this factor will be approximated using simulated concentrations as a surrogate. The SEAWAT model is based on MODFLOW/MT3D, but does not use the SFR2 package, but rather a simpler surface water interaction package that does not account for changes in surface water flow. SEAWAT will not directly calculate the stream depletion. Many of the files from MODFLOW/MT3D are compatible with SEAWAT, so conversion to this code in the future is facilitated. Since the previous model developed by the USGS is not available, a new model will be configured using information from the WRIR 98-4061, and recalibrated. The tasks to accomplish this and the assessment of the alternative are summarized below.

Task 1 – Project Planning

A conference call will be held with stakeholders including USACE and environmental AE to discuss specific requirements to support the environmental impact statement to focus the model development effort. A set of specific model objectives will be finalized on this call and reported back to the group. Requirements, including critical time periods for stream flow maintenance, minimum flows and other items will be discussed.

Task 2 – Data Compilation

Development of the model will be based on data published in the USGS report and information from the Cambria Community Services District and the San Luis Obispo County Flood Control and Water Conservation District. The USGS report contains information on the extent and thickness of alluvium and hydro-geologic characterization of the materials. In addition, they compiled information on water budget components, including estimates of stream flow, precipitation, recharge and pumping for the basin. None of the USGS information is available in a form amenable to preparation of modeling data sets, so this information will be digitized from figures in the report or entered from tables. The Cambria Community Services District maintains water level records, and water quality from selected wells in electronic format. They also have information on well production and percolation basin discharge rates.

This information will be obtained and compiled into the project database. Staff will coordinate with the District to determine what data are available and to obtain copies. The District shall provide CDM Smith with San Simeon Creek and Van Gordon Creek channel bottom elevations in the area of interest. These data will be incorporated into the model.

Task 3 – Model Configuration

The model will be configured using a grid independent approach in a graphical user interface (GUI) in order to facilitate model refinement during the calibration process and for future enhancements for design. The conceptual model will include definition of the model area, location of boundary conditions, well and percolation pond locations and stream locations and characteristics. Initial estimates of hydraulic properties will also be incorporated. A uniform rectangular computational grid will be developed using a preliminary estimate of 30 foot spacing. This can be easily modified during the calibration process, if necessary. Vertical layering will be configured to allow assessment of vertical flow components, since management of the brackish water recovery and assessment of migration of the percolated treated effluent is important to the project. We estimate that up to 10 vertical layers will be incorporated in the model. Once the model framework is configured, including incorporation of hydraulic properties and water budget components, the model will be tested and modified to obtain a stable numerical solution to begin the calibration process.

Task 4 – Model Calibration

Model calibration is the process where model parameters are varied, within their range of uncertainty, to improve the agreement between model simulated results and observed field data. The observed field data that will be used for this comparison will include primarily water level observations. The calibration will include both steady state average conditions and temporal variation in a transient model. The calibration process will use both heuristic methods and automated parameter estimation to obtain an acceptable calibration. We expect that information on stream flow will be limited, requiring incorporation of uncertainty analysis in evaluation of the streamflow impacts. After completion of the flow calibration, the transport model in MT3D will be configured and tested to verify operation. When the calibration is completed, a conference call with stakeholders will be held to summarize the calibration and to define specific simulations that are required for the impact assessment.

Task 5 – Analysis of Alternatives

Task 5 – Analysis of Alternatives

Two base alternatives are anticipated in this scope of work, the no action, which would continue conditions that currently exist, and Alternative Concept 5. A number of iterations will be required for the Alternative Concept 5 simulations to assess possible mitigation measures. Each alternative will be configured in the model and simulated across the range of climatic conditions used in the impact analysis to determine effects on stream flow, water levels, and the fresh water lagoon/marsh area. Differences between the no-action alternative and the simulated alternative will be used to define impacts. Incorporation of mitigating measures will be discussed with stakeholders after initial results are obtained. Sensitivity analysis runs will be conducted to assess the impact of minimal information on the surface water system and will be incorporated into the analysis.

Task 6 – Reporting (Deliverables)

A report summarizing the modeling activities, calibration and assessment of alternative impacts will be prepared for incorporation as an appendix in the environmental impact document. This report will be prepared in draft and final form after resolution of comments from stakeholders.

Task 7 – Project Management

This task will include management of schedule and budgets. Internal quality assurance reviews will also occur in this task. Coordination meetings with stakeholders during the project will occur under this task.

EXHIBIT B
PAYMENT SCHEDULE

Level of Effort Estimate

The estimated level of effort to complete this work is provided on a table, below. It is assumed that all meetings will be conducted by teleconference, with the exception of the on-site meeting with the District.

Task	Labor, h	Labor, \$	ODCs, \$	OPs, \$	Total, \$
Task 1 - Project Planning	12	2,737	137	-	2,874
Task 2 - Data Compilation	44	6,463	323	-	6,787
Task 3 - Model Configuration	64	11,776	589	-	12,365
Task 4 - Model Calibration	76	13,548	677	-	14,225
Task 5 - Analysis of Alternatives	60	11,487	574	-	12,062
Task 6 - Reporting	80	14,847	742	-	15,589
Task 7 - Project Management and Meetings	60	13,570	679	-	14,249
Total	396	74,428	3,721	-	78,149

Schedule

San Simeon Creek Basin-Ground Water Basin Modeling Project Schedule

	Task/Activity Name	Starts	Stops	Oct, 2013	Nov, 2013	Dec, 2013
1	Task 1 - Project Planning	1-Oct	7-Oct			
2	Task 2 - Data Compilation	1-Oct	21-Oct			
3	Task 3 - Model configuration	15-Oct	1-Nov			
4	Task 4 - Model Calibration	1-Nov	21-Nov			
5	Task 5 - Analysis of Alternatives	21-Nov	9-Dec			
6	Task 6 - Reporting	9-Dec	31-Dec			
7	Task 7 - Project management	1-Oct	31-Dec			

EXHIBIT C

INSURANCE REQUIREMENTS

Prior to the beginning of and throughout the duration of the Work, Consultant will maintain insurance in conformance with the requirements set forth below. Consultant will use existing coverage to comply with these requirements. If that existing coverage does not meet the requirements set forth here, Consultant agrees to amend, supplement or endorse the existing coverage to do so. Consultant acknowledges that the insurance coverage and policy limits set forth in this section constitute the minimum amount of coverage required. Any insurance proceeds available to District in excess of the limits and coverage required in this agreement and which is applicable to a given loss, will be available to District.

Consultant shall provide the following types and amounts of insurance:

Commercial General Liability Insurance using Insurance Services Office "Commercial General Liability" policy from CG 00 01 or the exact equivalent. Defense costs must be paid in addition to limits. There shall be no cross liability exclusion for claims or suits by one insured against another. Limits are subject to review but in no event less than \$1,000,000 per occurrence.

Business Auto Coverage on ISO Business Auto Coverage from CA 00 01 including symbol 1 (Any Auto) or the exact equivalent. Limits are subject to review, but in no event to be less than \$1,000,000 per accident. If Consultant owns no vehicles, this requirement may be satisfied by a non-owned auto endorsement to the general liability policy described above. If Consultant or Consultant's employees will use personal autos in any way on this project, Consultant shall provide evidence of personal auto liability coverage for each such person.

Workers Compensation on a state-approved policy form providing statutory benefits as required by law with employer's liability limits no less than \$1,000,000 per accident or disease.

Professional Liability or Errors and Omissions Insurance as appropriate shall be written on a policy form coverage specifically designated to protect against acts, errors or omissions of the Consultant and "Covered Professional Services" as designated in the policy must specifically include work performed under this agreement. The policy limit shall be no less than \$1,000,000 per claim and in the aggregate. The policy must "pay on behalf of" the insured and must include a provision establishing the insurer's duty to defend. The policy retroactive date shall be on or before the effective date of this agreement.

General conditions pertaining to provision of insurance coverage by Consultant. Consultant and District agree to the following with respect to insurance provided by Consultant:

1. Consultant agrees to have its insurer endorse the third party general liability coverage required herein to include as additional insureds District, its officials employees and agents, using standard ISO endorsement No. CG 2010. Consultant also agrees to require all Consultants, and subContractors to do likewise.

2. No liability insurance coverage provided to comply with this Agreement shall prohibit Consultant, or Consultant's employees, or agents, from waiving the right of subrogation prior to a loss. Consultant agrees to waive subrogation rights against District regardless of the applicability of any insurance proceeds, and to require all Consultants and subContractors to do likewise.

3. All insurance coverage and limits provided by Consultant and available or applicable to this agreement are intended to apply to the full extent of the policies. Nothing contained in this Agreement or any other agreement relating to the District or its operations limits the application of such insurance coverage.

4. None of the coverages required herein will be in compliance with these requirements if they include any limiting endorsement of any kind that has not been first submitted to District and approved of in writing.

5. No liability policy shall contain any provision or definition that would serve to eliminate so-called "third party action over" claims, including any exclusion for bodily injury to an employee of the insured or of any Consultant or subcontractor.

6. All coverage types and limits required are subject to approval, modification and additional requirements by the District, as the need arises. Consultant shall not make any reductions in scope of coverage (e.g. elimination of contractual liability or reduction of discovery period) that may affect District's protection without District's prior written consent.

7. Proof of compliance with these insurance requirements, consisting of certificates of insurance evidencing all of the coverages required and an additional insured endorsement to Consultant's general liability policy, shall be delivered to District at or prior to the execution of this Agreement. In the event such proof of any insurance is not delivered as required, or in the event such insurance is canceled at any time and no replacement coverage is provided, District has the right, but not the duty, to obtain any insurance it deems necessary to protect its interests under this or any other agreement and to pay the premium. Any premium so paid by District shall be charged to and promptly paid by Consultant or deducted from sums due Consultant, at District option.

8. Consultant will provide 30 days notice to District of any cancellation of coverage.

9. It is acknowledged by the parties of this agreement that all insurance coverage required to be provided by Consultant or any subContractor, is intended to apply first and on a primary, noncontributing basis in relation to any other insurance or self insurance available to District.

10. Consultant agrees to ensure that subContractors, and any other party involved with the project who is brought onto or involved in the project by Consultant, provide the same minimum insurance coverage required of Consultant. Consultant agrees to monitor and review all such coverage and assumes all responsibility for ensuring that such coverage is provided in conformity with the requirements of this section. Consultant agrees that upon request, all agreements with subContractors and others engaged in the project will be submitted to District for review.

11. Consultant agrees not to self-insure or to use any self-insured retentions or deductibles on any portion of the insurance required herein and further agrees that it will not allow any Consultant, subContractor, Architect, Engineer or other entity or person in any way involved in the performance of work on the project contemplated by this agreement to self-insure its obligations to District. If Consultant's existing coverage includes a deductible or self-insured retention, the deductible or self-insured retention must be declared to the District. At the time the District shall review options with the Consultant, which may include reduction or elimination of the deductible or self-insured retention, substitution of other coverage, or other solutions.

12. The District reserves the right at any time during the term of the contract to change the amounts and types of insurance required by giving the Consultant ninety (90) days advance written notice of such change. If such change results in substantial additional cost to the Consultant, the District will negotiate additional compensation proportional to the increase benefit to District.

13. For purposes of applying insurance coverage only, this Agreement will be deemed to have been executed immediately upon any party hereto taking any steps that can be deemed to be in furtherance of or towards performance of this Agreement.

14. Consultant acknowledges and agrees that any actual or alleged failure on the part of District to inform Consultant of non-compliance with any insurance requirements in no way imposes any additional obligations on District nor does it waive any rights hereunder in this or any other regard.

15. Consultant will renew the required coverage annually as long as District, or its employees or agents face an exposure from operations of any type pursuant to this agreement. This obligation applies whether or not the agreement is canceled or

terminated for any reason. Termination of this obligation is not effective until District executes a written statement to that effect.

16. Consultant shall provide proof that policies of insurance required herein expiring during the term of this Agreement have been renewed or replaced with other policies providing at least the same coverage. Proof that such coverage has been ordered shall be submitted prior to expiration. A coverage binder or letter from Consultant's insurance agent to this effect is acceptable. A certificate of insurance and/or additional insured endorsement as required in these specifications applicable to the renewing or new coverage must be provided to District within five days of the expiration of the coverages.

17. The provisions of any workers' compensation or similar act will not limit the obligations of Consultant under this agreement. Consultant expressly agrees not to use any statutory immunity defenses under such laws with respect to District, its employees, officials and agents.

18. Requirements of specific coverage features or limits contained in this section are not intended as limitations on coverage, limits or other requirements nor as a waiver of any coverage normally provided by any given policy. Specific reference to a given coverage feature is for purposes of clarification only as it pertains to a given issue, and is not intended by any party or insured to be limiting or all-inclusive.

19. These insurance requirements are intended to be separate and distinct from any other provision in this Agreement and are intended by the parties here to be interpreted as such.

20. The requirements in this Section supersede all other sections and provisions of this Agreement to the extent that any other section or provision conflicts with or impairs the provisions of this Section.

21. Consultant agrees to be responsible for ensuring that no contract used by any party involved in any way with the project reserves the right to charge District or Consultant for the cost of additional insurance coverage required by this agreement. Any such provisions are to be deleted with reference to District. It is not the intent of District to reimburse any third party for the cost of complying with these requirements. There shall be no recourse against District for payment of premiums or other amounts with respect thereto.

22. Consultant agrees to provide immediate notice to District of any claim or loss against Consultant arising out of the work performed under this agreement. District assumes no obligation or liability by such notice, but has the right (but not the duty) to monitor the handling of any such claim or claims if they are likely to involve District.