

San Simeon Creek Well Levels Mid-March 2019/2020 levels to date and 1988 to Current Min, Max, & Average

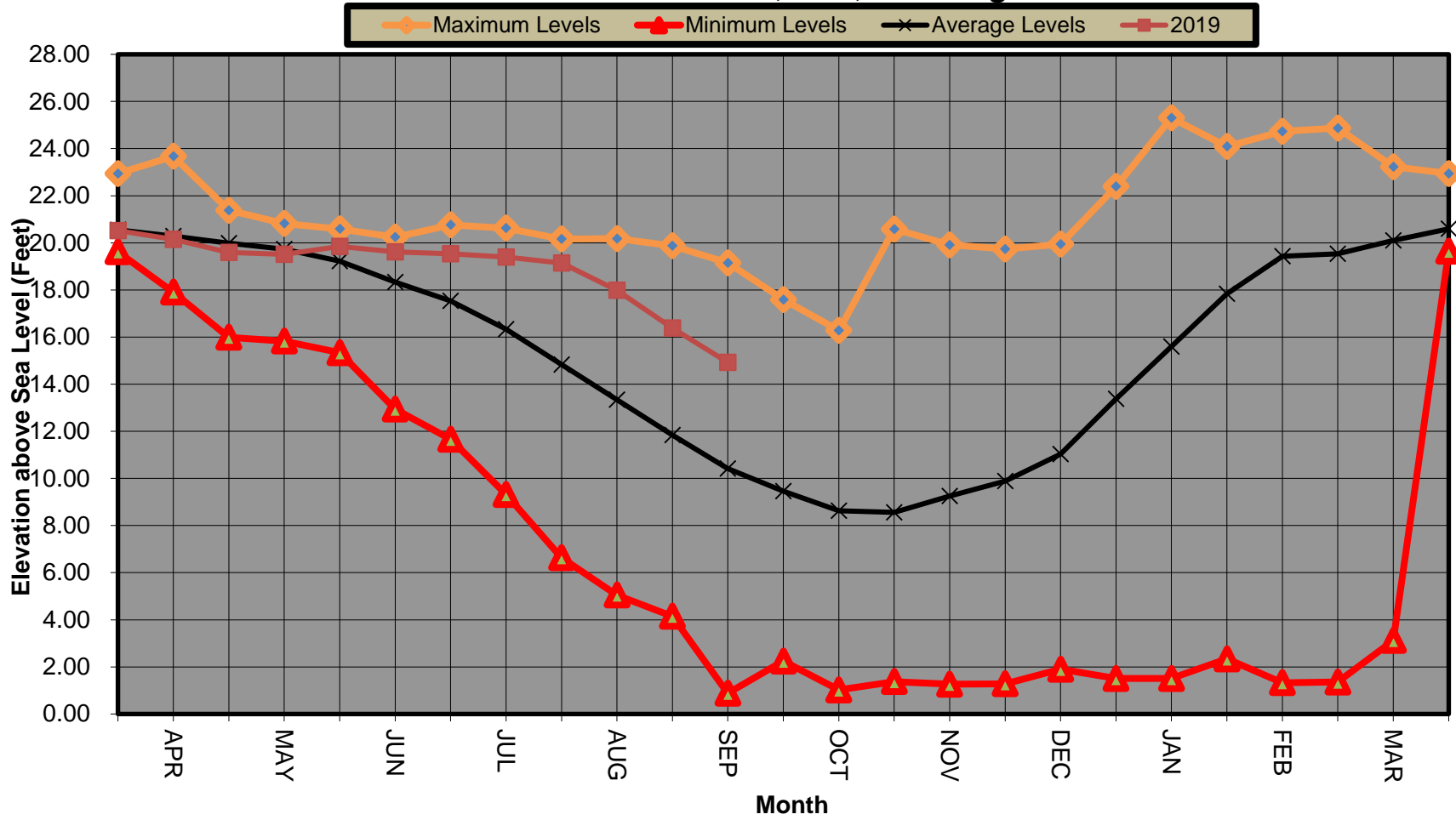

San Simeon Creek Well Levels Last 7 years March, 2013 - Current

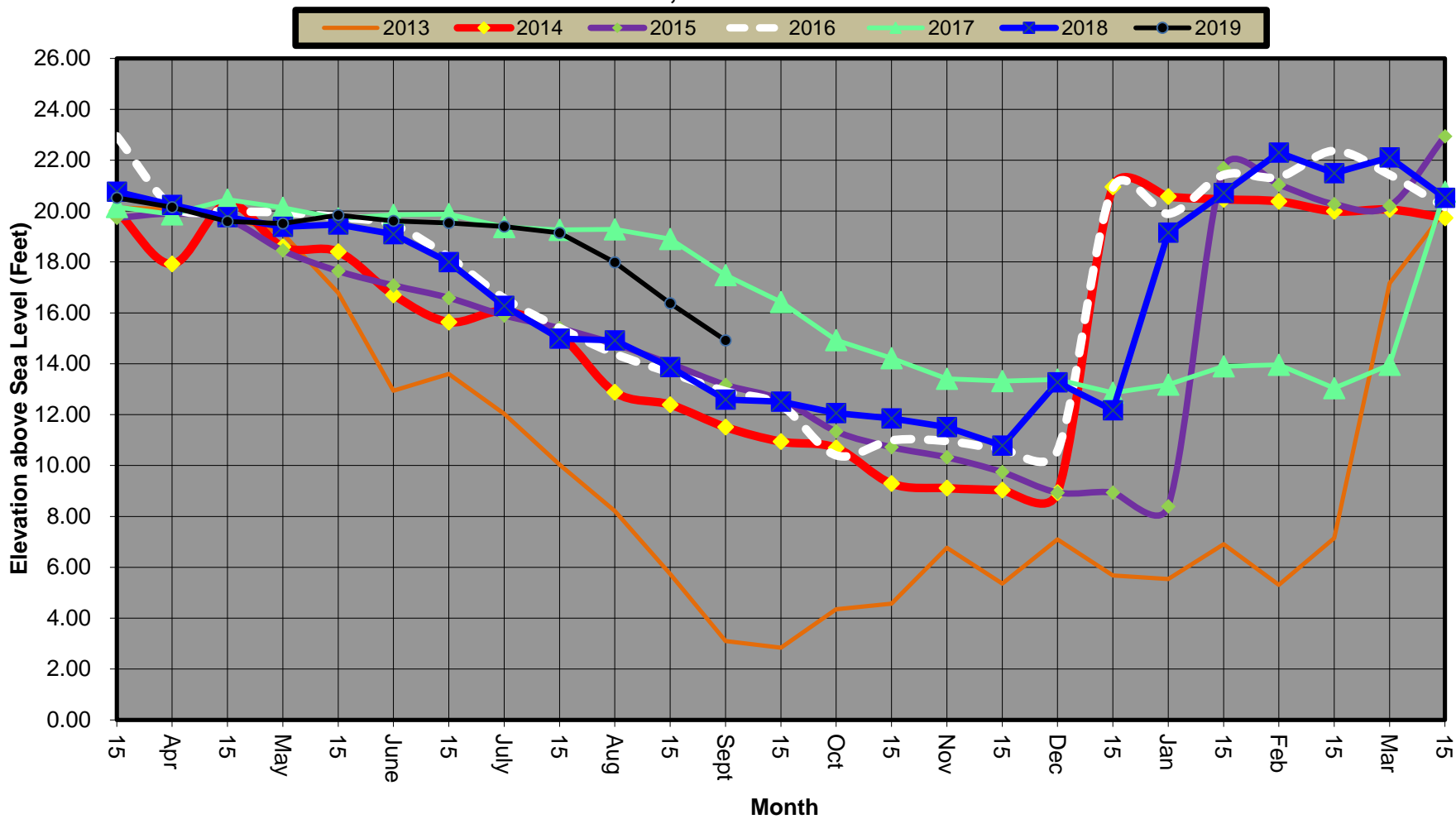

San Simeon Creek Well Levels 1988 - Current

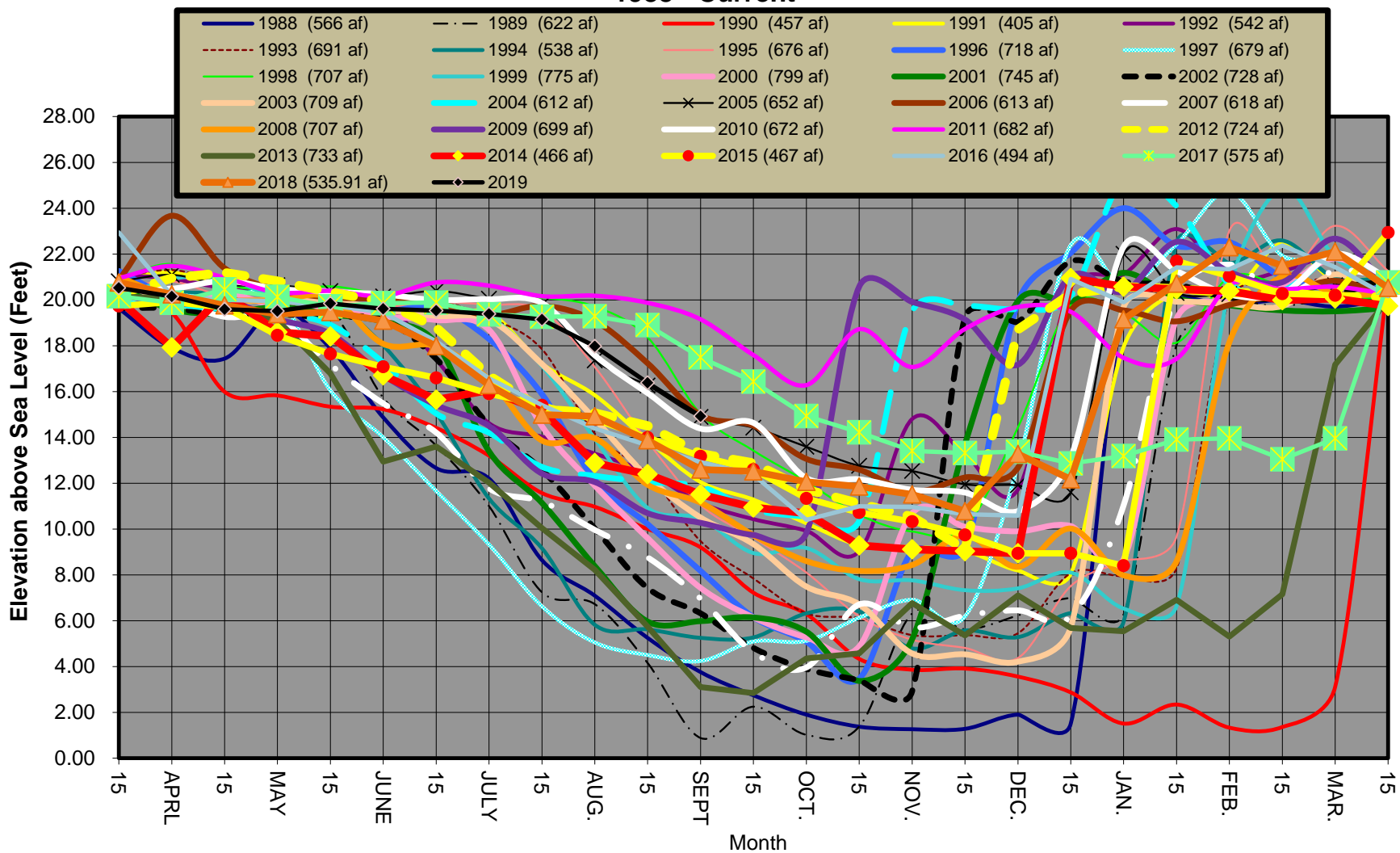

1988 to Current Statistical San Simeon Well Level Summary by Month
showing Minimums, Maximums, 25 % Percentile, 75% Percentile
Average Level is the line between the Purple (hatched) and Green (solid) bars

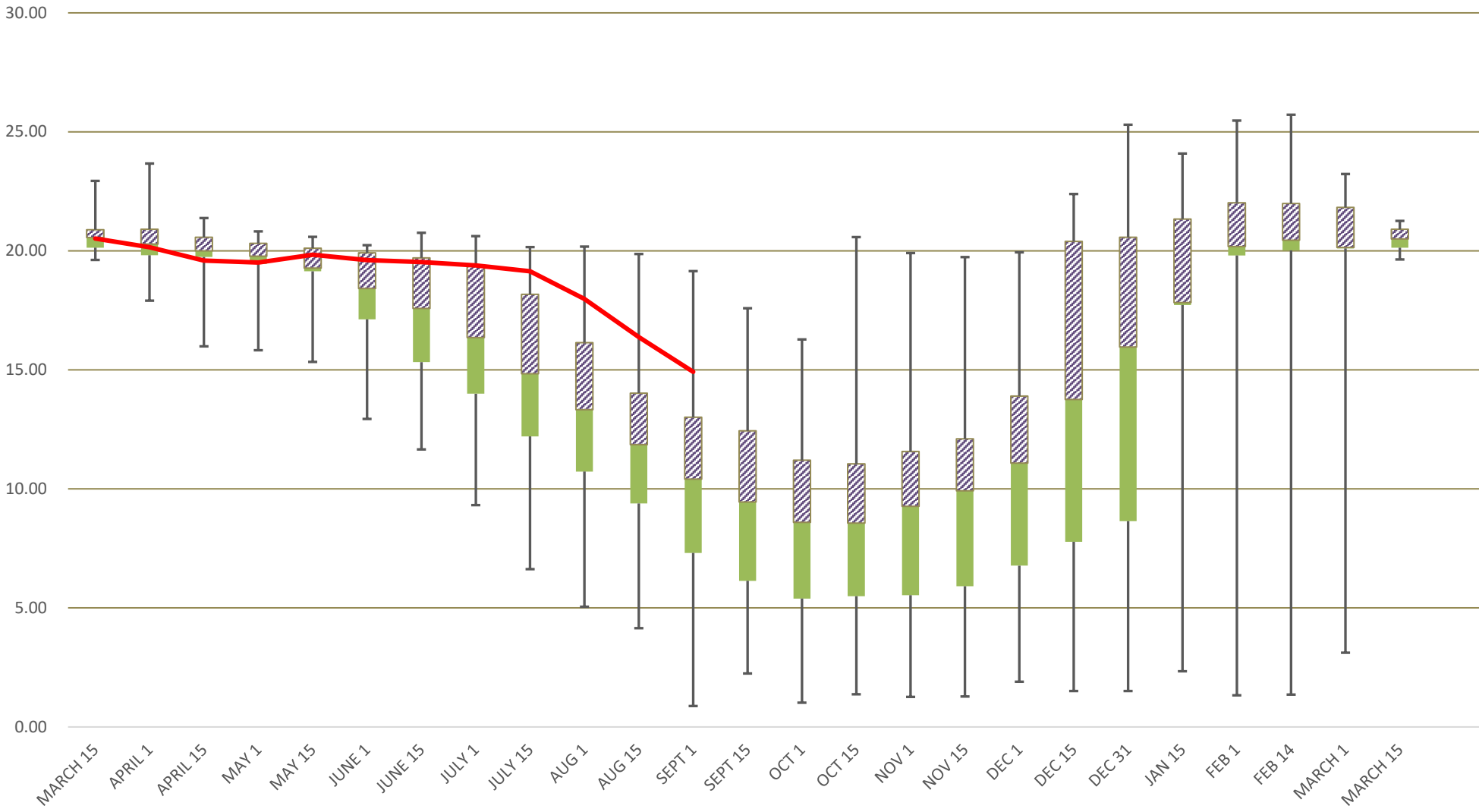

25th Percentile █ 75th Percentile — 2019 reads

SANTA ROSA CREEK WELL LEVELS

March 15th, 2018 - Current

