

San Simeon Creek Well Levels 1988 - Current

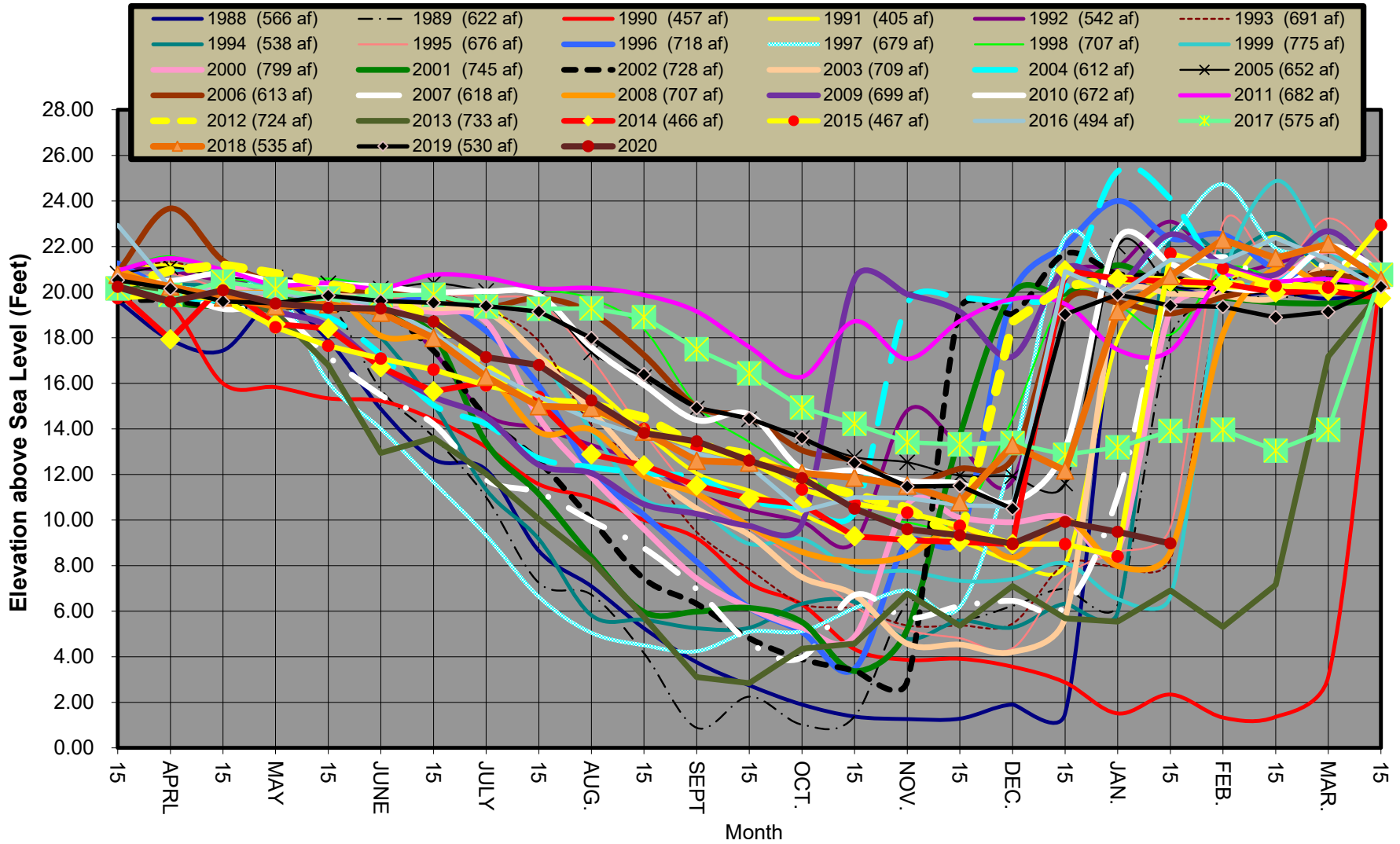

San Simeon Creek Well Levels Mid-March 2020/2021 levels to date and 1988 to Current Min, Max, & Average

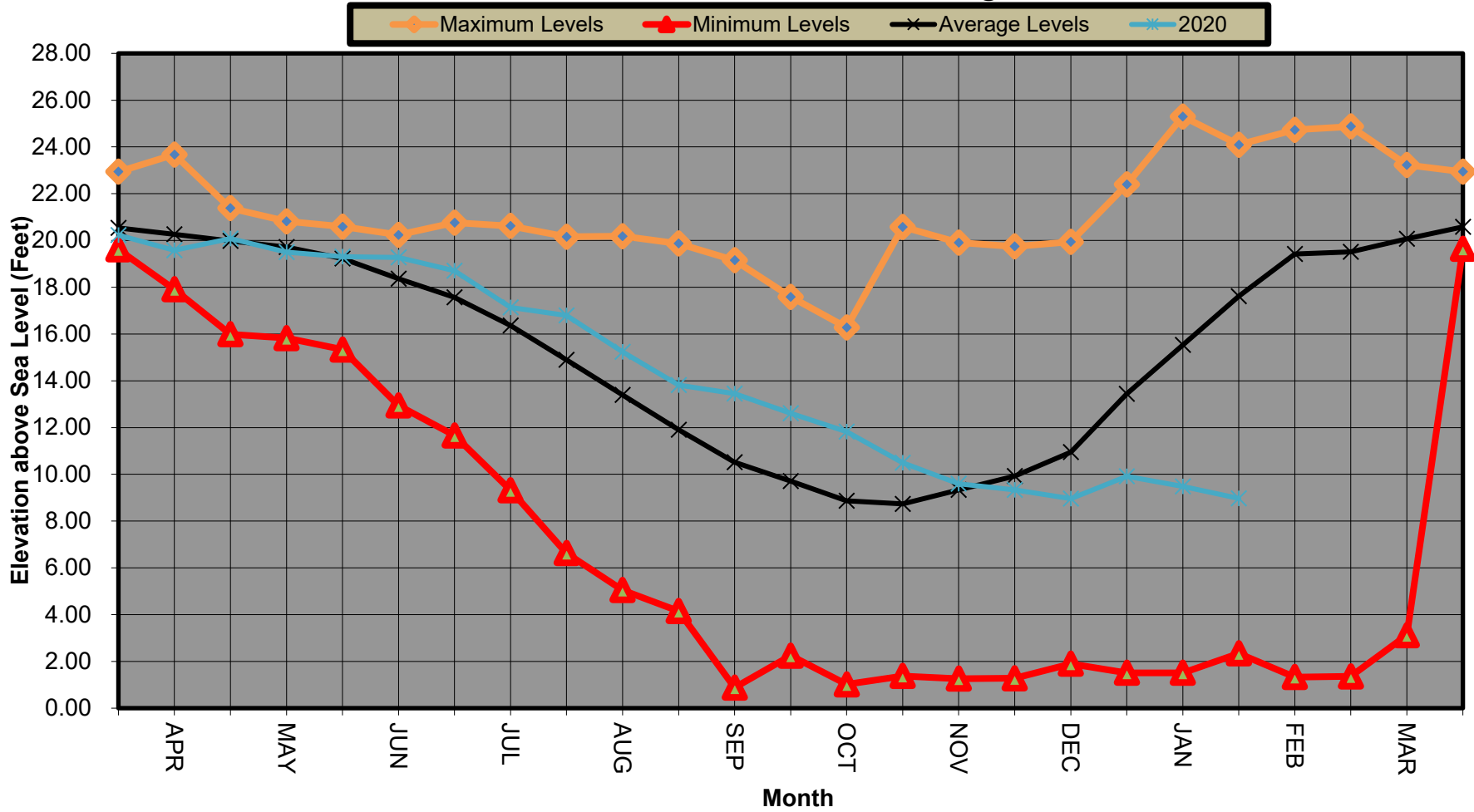

San Simeon Creek Well Levels

Last 7 years

March, 2014 - Current

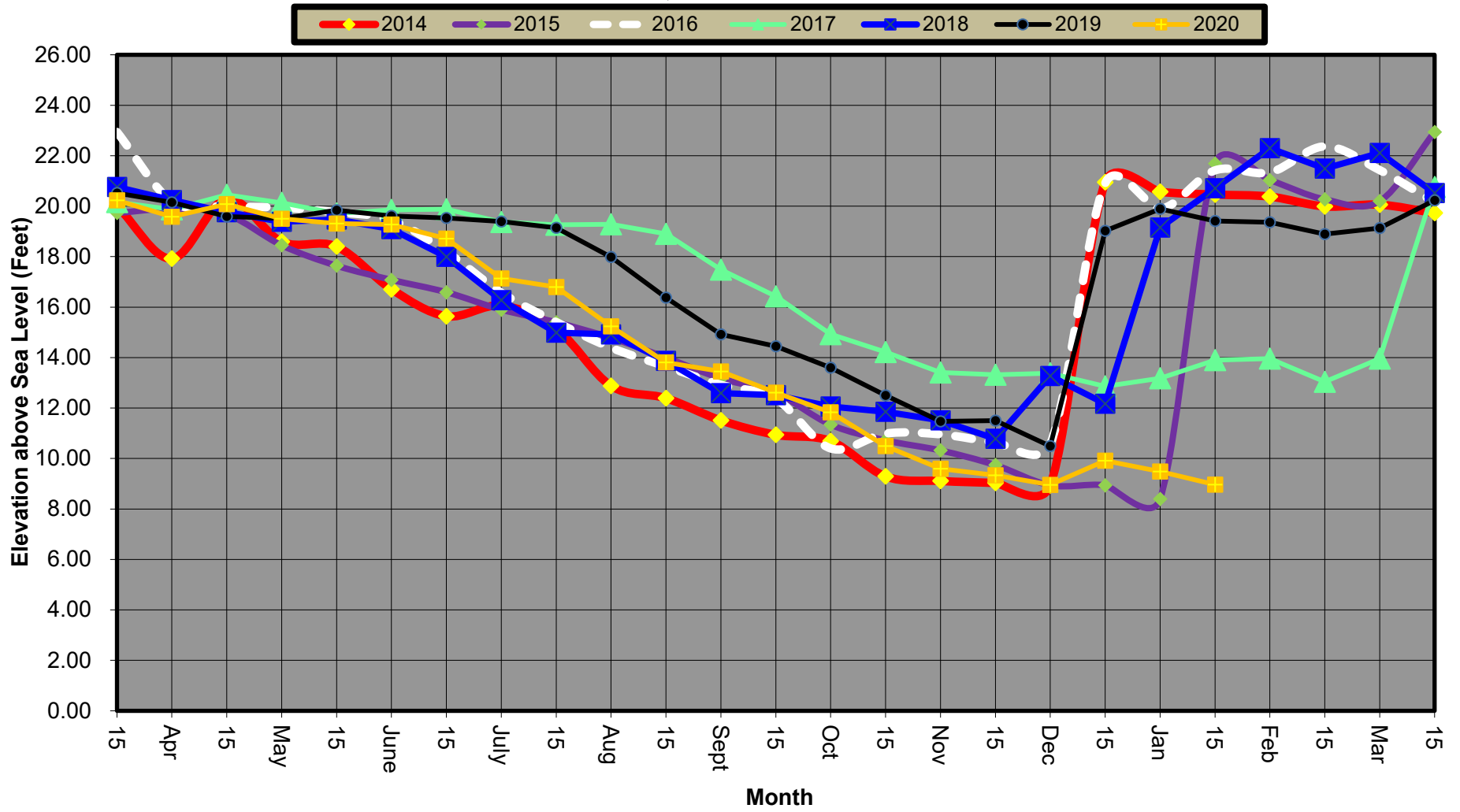

1988 to Current Statistical San Simeon Well Level Summary by Month
showing Minimums, Maximums, 25 % Percentile, 75% Percentile
Average Level is the line between the Purple (hatched) and Green (solid) bars

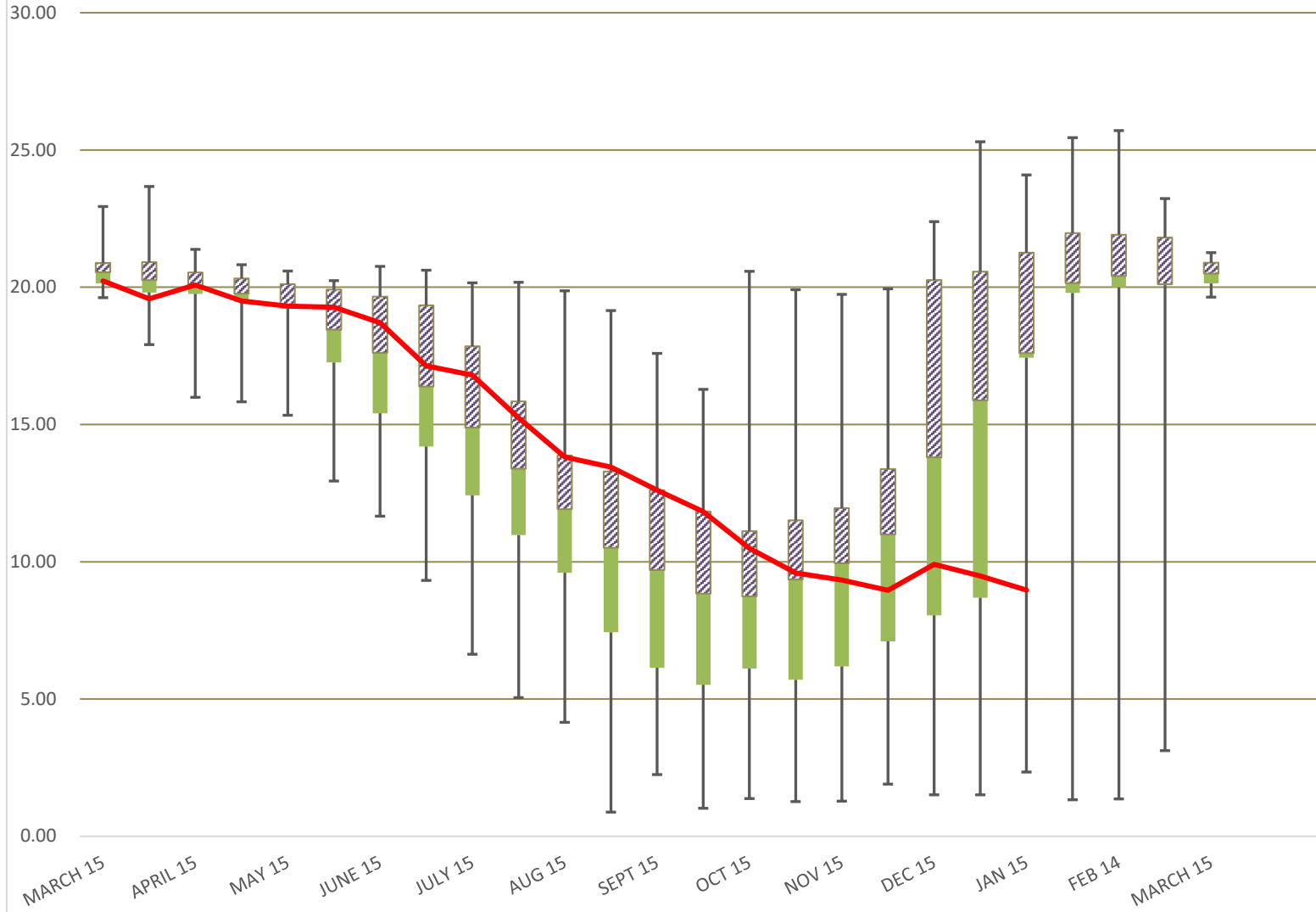

25th Percentile ■ 75th Percentile — 2020 reads

SANTA ROSA CREEK WELL LEVELS

March 15th, 2020 - Current

