

### San Simeon Creek Well Levels Mid-March 2019/2020 levels to date and 1988 to Current Min, Max, & Average

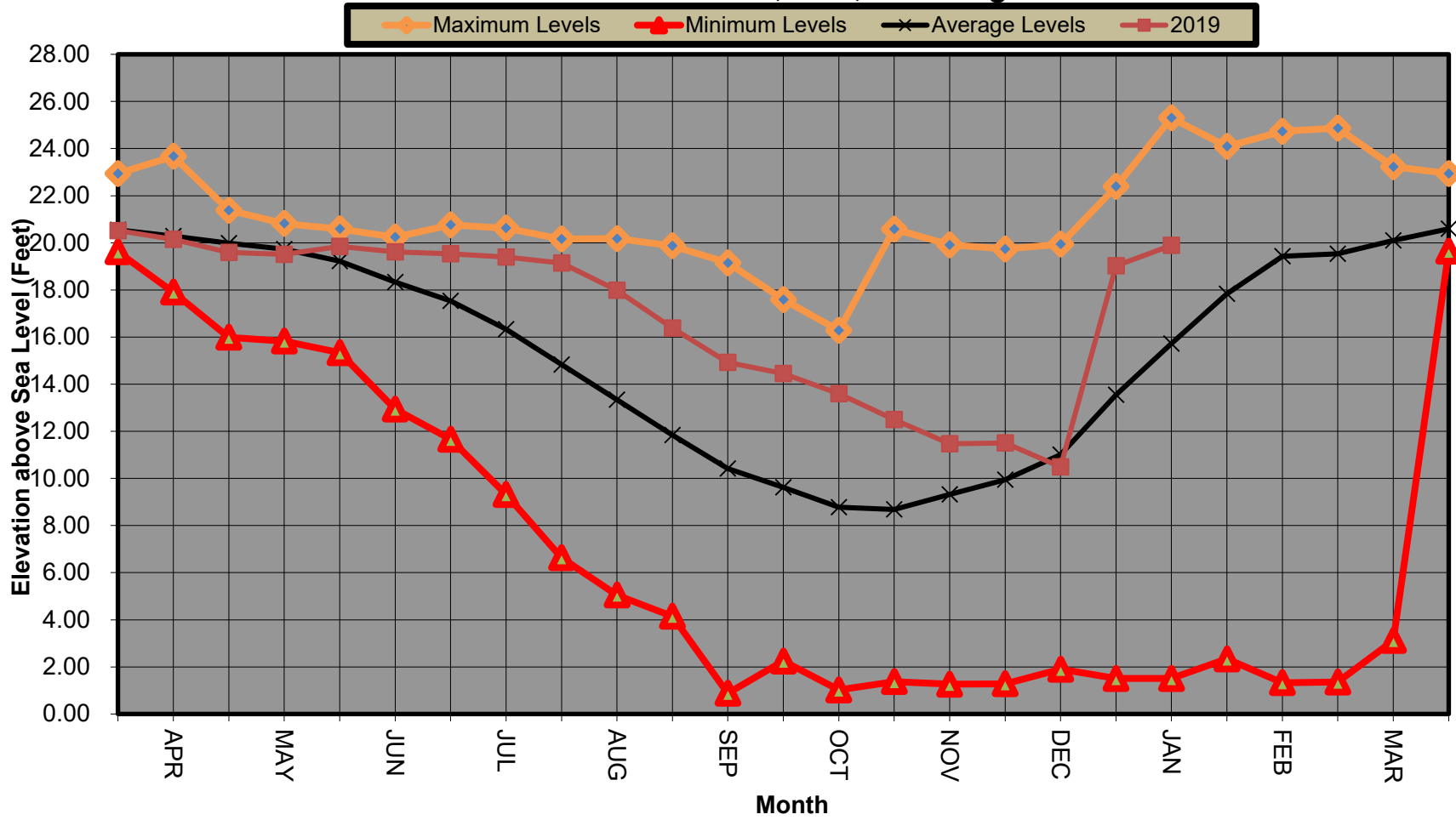

# San Simeon Creek Well Levels

## Last 7 years

March, 2013 - Current

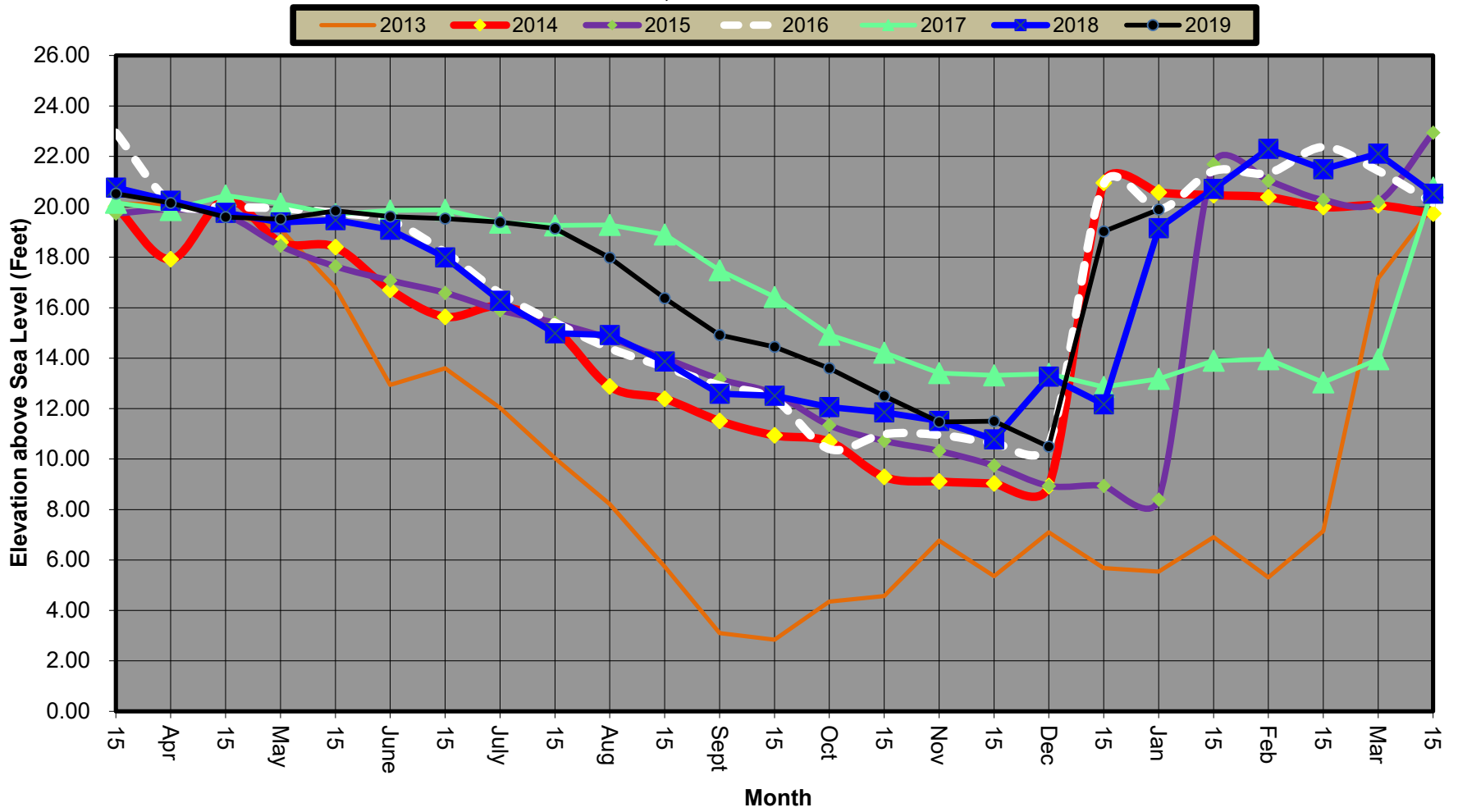

### San Simeon Creek Well Levels 1988 - Current

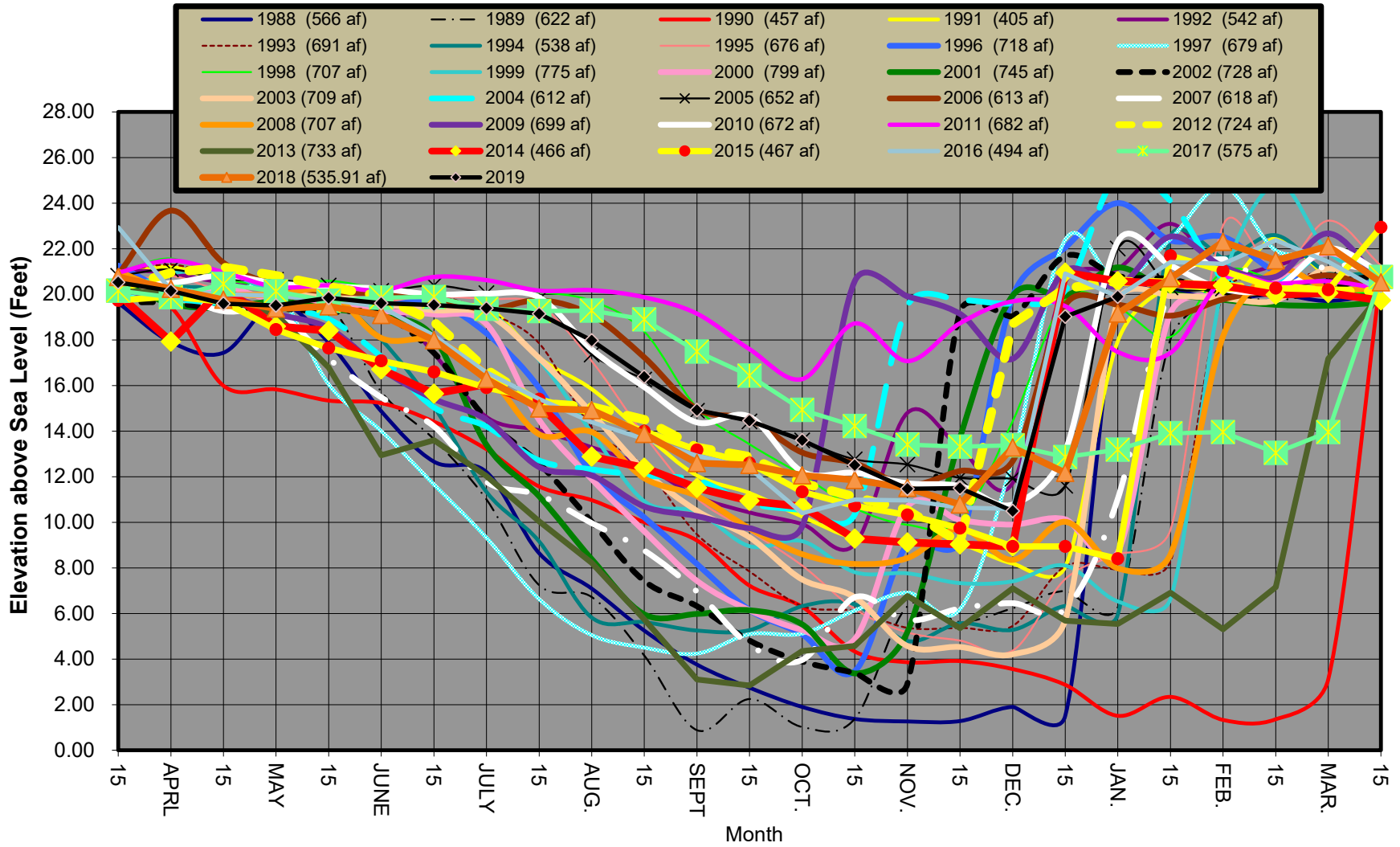

**1988 to Current Statistical San Simeon Well Level Summary by Month**  
**showing Minimums, Maximums, 25 % Percentile, 75% Percentile**  
**Average Level is the line between the Purple (hatched) and Green (solid) bars**

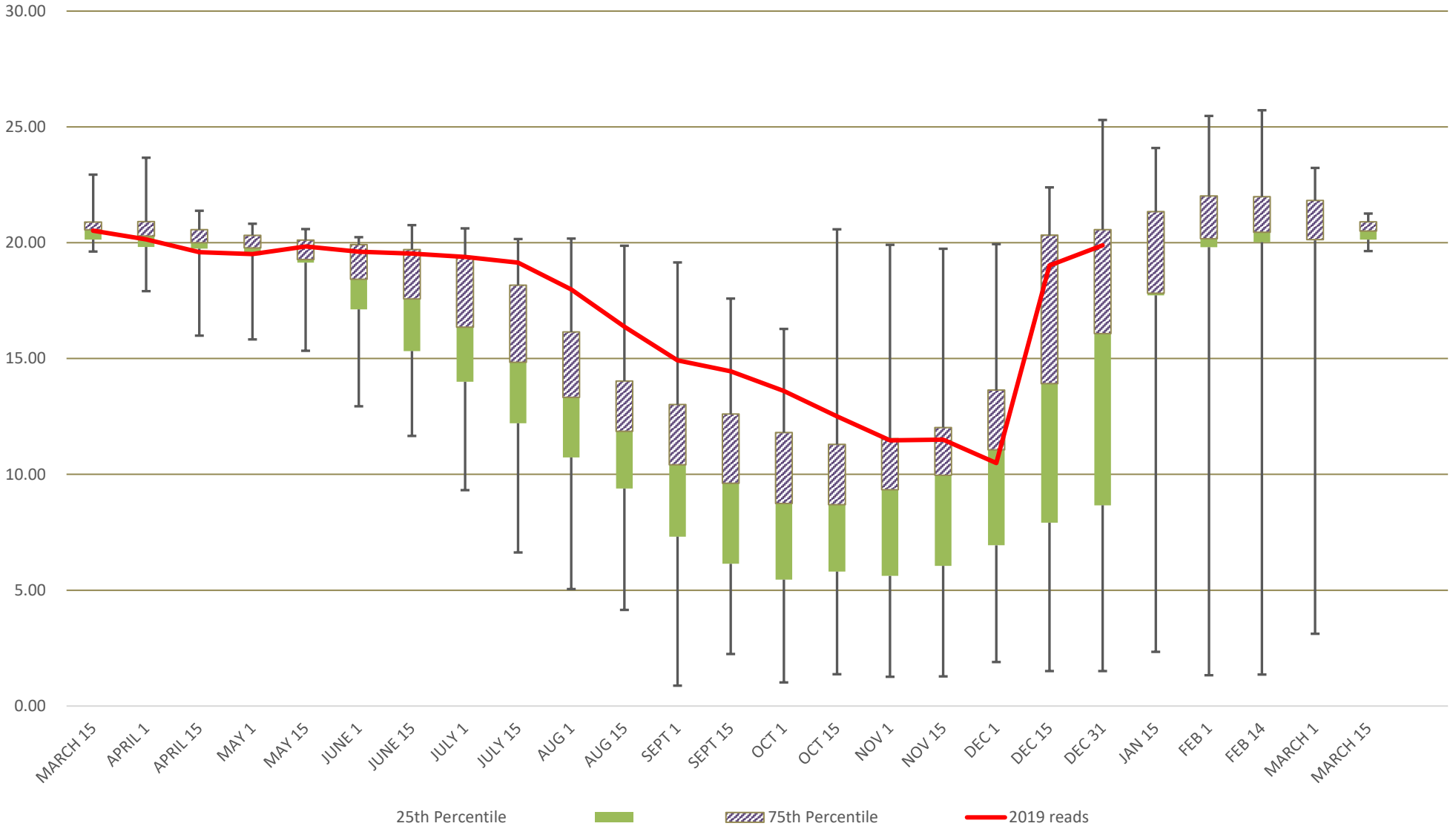

# SANTA ROSA CREEK WELL LEVELS

## March 15th, 2019 - Current

